

**Proper Wear and  
Appearance of  
Royal Navy Uniforms**

**RMN 1-03**

**RMN 1-03**



***Bureau of  
Communications***

*Landing, Manticore*



**THE ROYAL  
MANTICORAN NAVY**

**The Official Honor Harrington  
Fan Association**



# **THE ROYAL MANTICORAN NAVY**

**Office of the Fourth Space Lord  
Department of Uniform Manuals  
RMN 1-03**

**Proper Wear and Appearance of Royal Navy Uniforms**



**Bureau of Communications  
Admiralty House  
Landing, Manticore**



## RMN 1-03

RMN 1-03 Proper Wear and Appearance of Royal Navy Uniforms

Published as RMNR-100 RMN Uniform Regulations 01MAY2013

Revised as RMN 4-2 Proper Wear and Appearance of Naval Uniforms 27JUN2016

Revised as RMN 1-03 Proper Wear and Appearance of Royal Navy Uniforms 21MAR2018

The Royal Manticoran Navy  
Bureau of Communications  
Department of Uniform Manuals  
Admiralty House  
Landing, Manticore

Commodore Zachary White, KDE, MC, OG, MR, QBM, RMN  
Director, Department of Uniform Manuals

Rear Admiral of the Red David Weiner, KSK, GCE, CGM, RMN  
Fourth Space Lord  
Baron Serpent Head Point

Formatted by: Lieutenant(SG) Karyn Hill, KE, and Commodore Zachary White

Edited by: Commodore Zachary White

Illustrations by: Senior Chief Warrant Officer Ryan Gale, CGM, RMN

Captain(JG) William Knight, KDE, MC, OG, CBM, RMN, Baron White Lion

Admiral of the Green Robert Bulkeley Jr, KSK, SC, DSO, CGM, RMN, Duke Mountain View

Commodore Zachary White

Special Thanks to the Uniform Board, and the Office of the First Lord of the Admiralty for their assistance.

Chairman, Uniform Board: CSMCPO William Lochen, KSK, OC, KR, SC, NS, RMN, Baron La Mancha

RMN Officer Liaison: Commodore Christopher Thompson, KDE, MC, OC, KR, SC, NS, RMN

Admiral of the Fleet Martin Lessem, KSK, GCR, GCE, DSO, CGM, GS, RMN

First Lord of the Admiralty

Duke New Scania

Special Notice: The programs, policies, requirements and regulations published in this manual are subject to continual review in order to serve the needs of The Royal Manticoran Navy: The Official Honor Harrington Fan Association members, and are subject to change at any time, as circumstances may require.

DISTRIBUTION RESTRICTION: Approved for public release; distribution is unlimited.

The Royal Manticoran Navy: The Official Honor Harrington Fan Association, Inc. Some rights reserved. Honor Harrington and all related materials © David Weber.



# Table of Contents

<b>Introduction</b> .....	2
<b>Convention Minimum</b> .....	4
<b>Orders of Dress for the RMN</b> .....	10
<b>How to Use this Manual</b> .....	11
<b>Uniforms of the Royal Manticoran Navy</b> .....	13
<b>Descriptions of Each Order of Dress</b> .....	14
Cold Weather Fatigue Uniform.....	14
Working Uniform .....	19
Undress Uniform .....	24
Service Dress Uniform .....	29
Dress Uniform .....	34
Mess Dress Uniform .....	38
<b>Special Uniforms of the Royal Manticoran Navy</b> .....	52
Special Uniforms - Chapter Bosuns .....	53
Special Uniforms - Fleet Senior Master Chief Petty Officers (FSMCPO) .....	56
Special Uniforms - Cmd. Senior Master Chief Petty Officers (CSMCPO) .....	59
Special Uniforms - Sr. Master Chief Petty Officer of the Navy (SMCPON) .....	62
Special Uniforms - Judge Advocate General (JAG) Officers .....	65
Special Uniforms - Fleet Marine Force Corpsman .....	71
Special Uniforms - Surgeon Assistants.....	75
Special Uniforms - Surgeon Officers.....	79
Special Uniforms - Office of Naval Intelligence (ONI) Agents.....	85
<b>Measurement and Insignia Guide</b> .....	98
<b>Quartermaster's Corner</b> .....	130



# Introduction

## Welcome

This manual has been designed for the member's ease of use. Please notice that the manual has been broken up into several sections: Uniforms of the Royal Manticoran Navy, Special Uniforms of the Royal Manticoran Navy, a Measurement and Insignia Guide, and the Quartermaster's Corner. Each of these sections can be easily found using the table of contents found on page 1.

This manual has also been designed so the user can quickly reference the description for an order of dress they desire, find their rank, and print the appropriate section. The same technique may be applied to the illustrations that follow, which also includes a required items entry listing the items required to build that particular uniform. Please note that all drawings are not to scale and should be considered for visual reference only. For accurate information on how to place buttons, where to place insignia, etc., please refer to the Measurement and Insignia Guide section of the manual as well as each illustration's accompanying textual description.

## Note from the Author:

This manual is intended to act as a guide for those that wish to construct a canon uniform for the Royal Manticoran Navy component within The Royal Manticoran Navy: The Official Honor Harrington Fan Association. While TRMN is a military fan association, the Uniform Board does recognize that not all members have the resources to construct a fully to spec uniform. The official policy of TRMN is, and will remain, one of "do your best," and we hope that members will utilize the resources available in this manual to accomplish that end.

Many options exist regarding uniforms, however the materials contained within should be considered best practices and are endorsed by the Uniform Board, Admiralty House and BuNine as keeping with the spirit and the brand of the Honorverse. For some items, however, there are no suitable substitutes, and in those rare cases, the exception has been noted. The information contained within these pages has been reviewed and passed by BuNine, Admiralty House, and the Uniform Board, and should be considered the most up-to-date information available

This third edition brings with it a few changes and lessons learned from our first two go arounds. Please notice the updated artwork and illustrations, which now have the correct number of buttons and more accurate insignia, as well as some additional uniform options. The format has changed a little as well, both to make the manual a bit less bulky and easier to read, but to also bring this manual into compliance with the new style for uniform manuals unveiled with the release of the long awaited Grayson uniform manual late last year. I hope that you all like the new look and, as always, if there are any questions, comments, or additional corrections that are noticed please get in touch and we will make the necessary updates.

We love what we do, and we have made this manual as a labor of love to bring our vision of TRMN to you. We want you to look your best and have fun doing it! Thank you and enjoy!

From the Department of Uniform Manuals,  
*Commodore Zachary White*





# Introduction

## Note from the Uniform Board:

“Congratulations Spacer, you have been promoted!”

And with a handshake and a salute from your commanding officer you find yourself with a piece of embroidered cloth called a rank stripe, or perhaps a set of pins for your collar.

Now, you might say to yourself, “Wow, I want a uniform to start adding my rank to, only, I don’t know where to put my rank stripes, my rating badge, rank pins, or my name badge.”

Well, that is why this uniform manual was created. To help you succeed in creating your uniform so that it matches The Royal Manticoran Navy (TRMN) uniform regulations.

When many of us started to “uniform up,” we drew information from references within the books that came to be known as “canon,” chats with David Weber, or even from the cover art of the books. We needed guidance.

Happily, over the years, a group of dedicated people have gathered information, drawings and measurements. They were presented to the TRMN leadership and then were sent to David Weber and his business group, BuNine, for approval. The information herein has been officially sanctioned by David Weber and BuNine for use by the official Honor Harrington Fan Association and are considered regulation.

This manual is for everyone’s use, member or non-member. All are welcome to use and are certainly welcome to join this amazing collection of Honor Harrington fans, The Official Honor Harrington Fan Association, at TRMN.org.

So dig in, and utilize this resource. Have fun making your uniform and attaching all those wonderful award ribbons, stripes, badges, and pins!

From the Director of the Uniform Board,

*Command Senior Master Chief Petty Officer William Lochen*



# Convention Minimum

## Official Dress Code for The Royal Manticoran Navy, The Official Honor Harrington Fan Association

### Note from the Uniform Board and BuPlan – Please Read before Continuing:

While this manual details the various canon uniforms available to members of the Royal Manticoran Navy, they are by no means required in order for a member to represent the organization at a convention, chapter sponsored event, or to man one of the organization's fan tables.

That being said, the organization does have a minimum dress code that must be adhered to while representing the organization in any capacity. That adherence is necessary both to uphold the image of TRMN, The Official Honor Harrington Fan Association, as one of the premier science fiction fan organizations, but also to uphold the integrity of David Weber's intellectual property, a property that he has graciously allowed this organization to represent to the public in an official capacity.

We understand that sometimes putting together one of the canon uniforms that follow in this manual may be out of some member's immediate grasp, however we also believe that the principle of "do your best" applies not to throwing together any random ensemble and calling it a day, but rather in doing ones best to acquire the necessary items to construct a uniform that one can be proud to represent the organization in, and in the meantime, proudly representing the organization sharply in one of the many approved convention minimum options.

Wearing proper convention minimum is not just important because it makes you and your chapter look sharp, but it is also one of the organization's main recruiting tools. Like any large organization or corporation, TRMN has branding; an image that makes us instantly recognizable. A black or white beret paired with one of our approved logo shirts is akin to the Apple logo, or the Golden Arches or Mickey Mouse ears. TRMN has spent over a decade perfecting its brand image, and the mandate that our members wear proper convention minimum while representing the organization is part of that branding.

Some examples of convention minimum "DO's" and "DONT'S" have been included on the following pages.

The simplest, and probably the cheapest, way to sharply represent the organization is by purchasing a black polo shirt, or black tee-shirt, at your local WalMart or department store, and then adding the TRMN organizational logo patch, available from the Bureau of Supply, to the right or left breast. An example of this popular option is shown on page 5.

Please contact your chain of command, or the RMMC liaison to the Uniform Board with any questions.

For more information, and a complete listing of the available options, please reference Admiralty Order 1604-03 and Admiralty Order 1604-04.

Thank you for your cooperation and understanding! If we all work together we can contribute to another successful decade of one of the best science fiction fan organizations out there - The Royal Manticoran Navy, The Official Honor Harrington Fan Association.

# Convention Minimum

**Official Dress Code for The Royal Manticoran Navy, The Official Honor Harrington Fan Association**

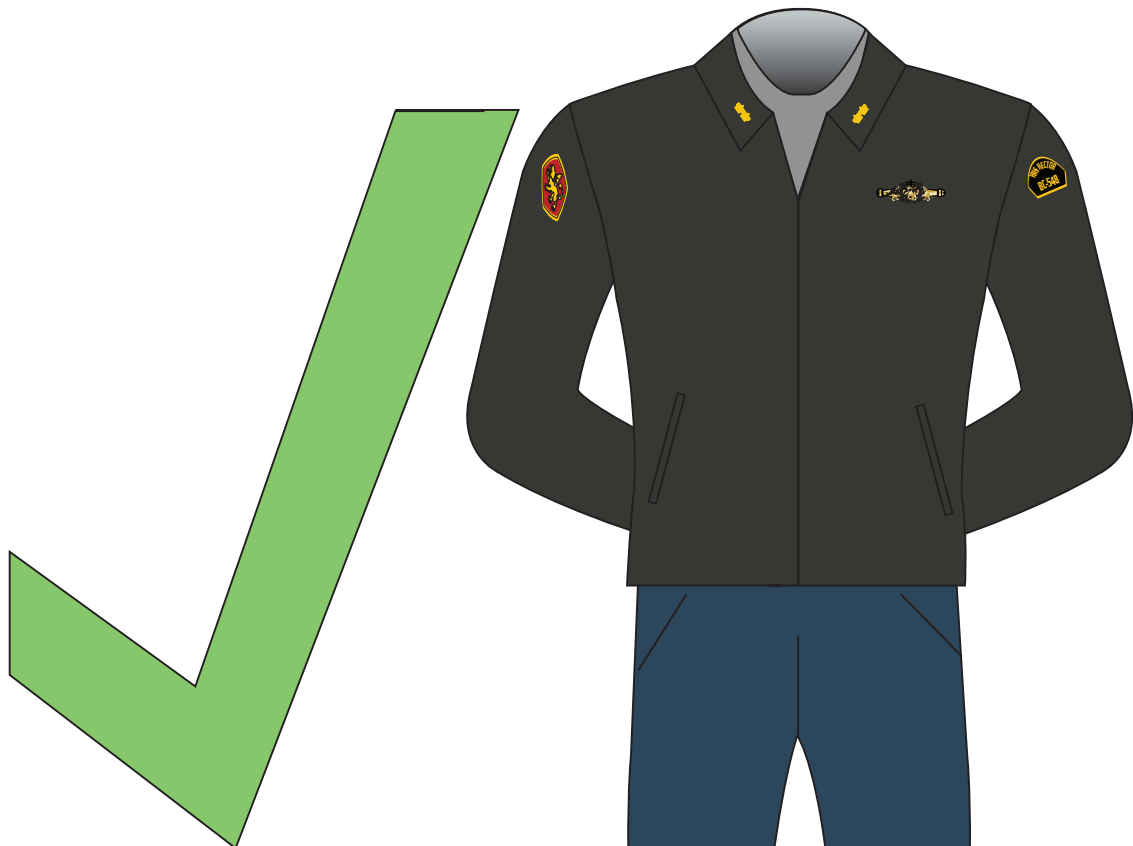



# Convention Minimum

**Official Dress Code for The Royal Manticoran Navy, The Official Honor Harrington Fan Association**

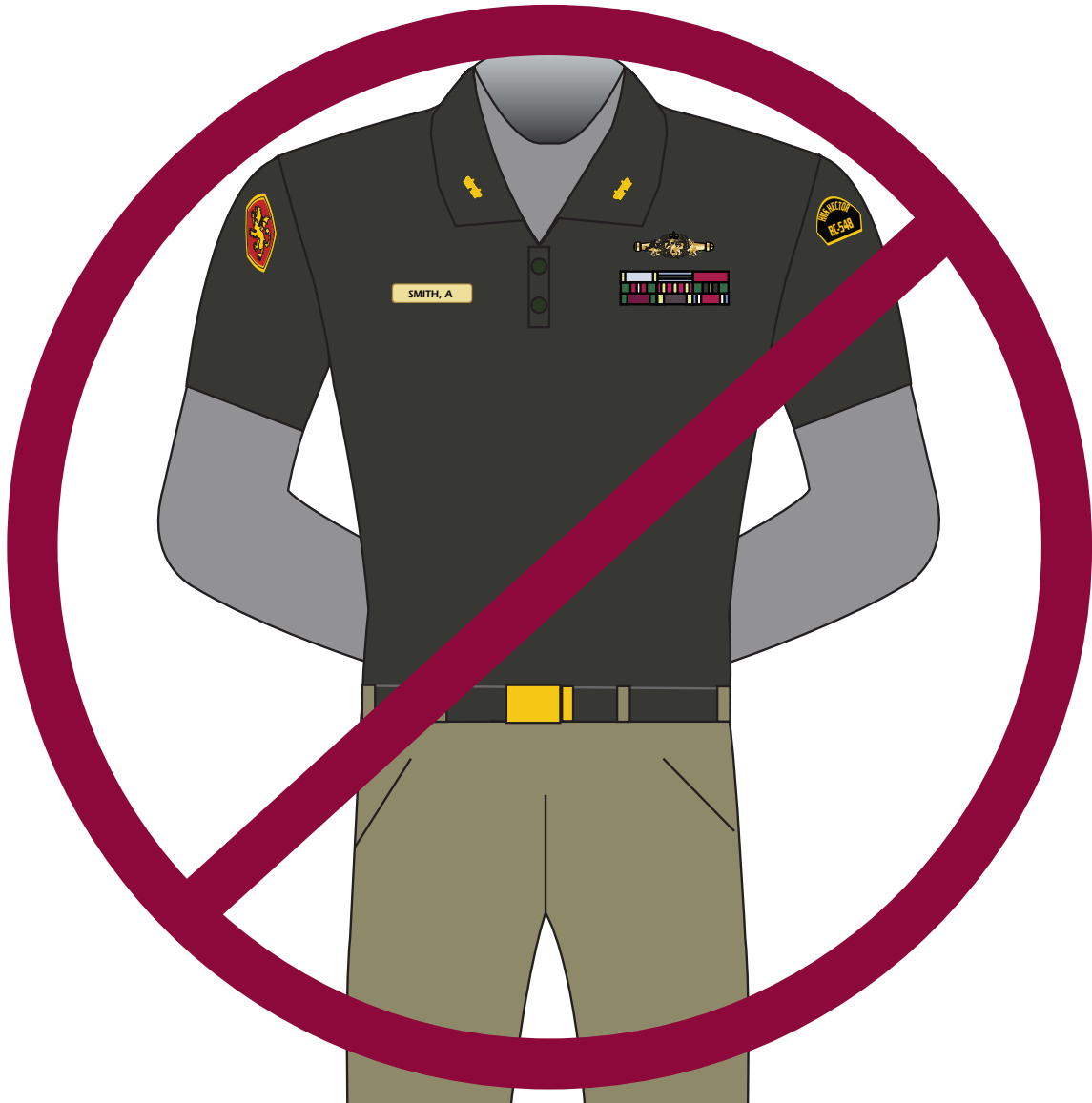

# Convention Minimum

**Official Dress Code for The Royal Manticoran Navy, The Official Honor Harrington Fan Association**

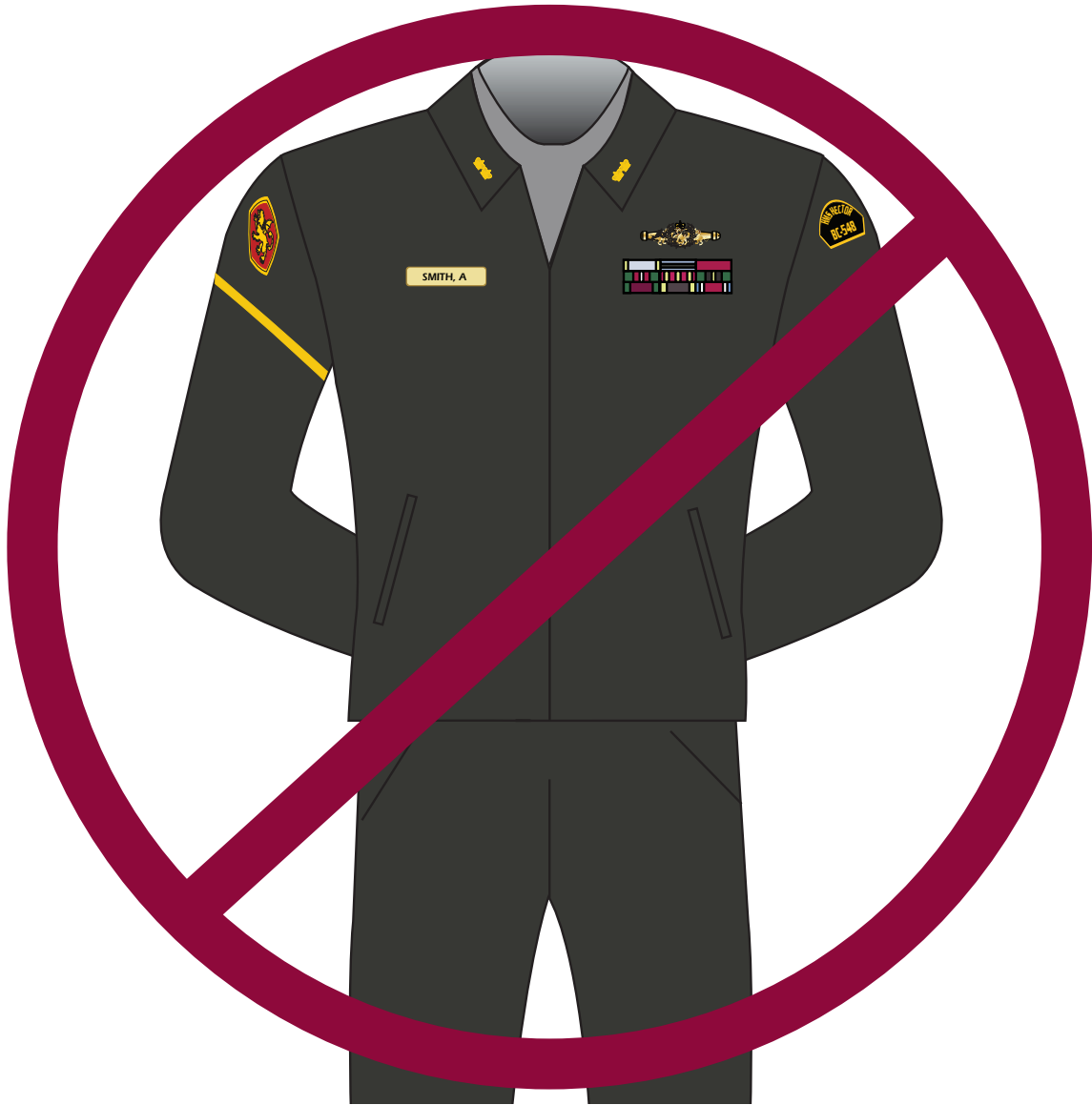

# Convention Minimum

Official Dress Code for The Royal Manticoran Navy, The Official Honor Harrington Fan Association

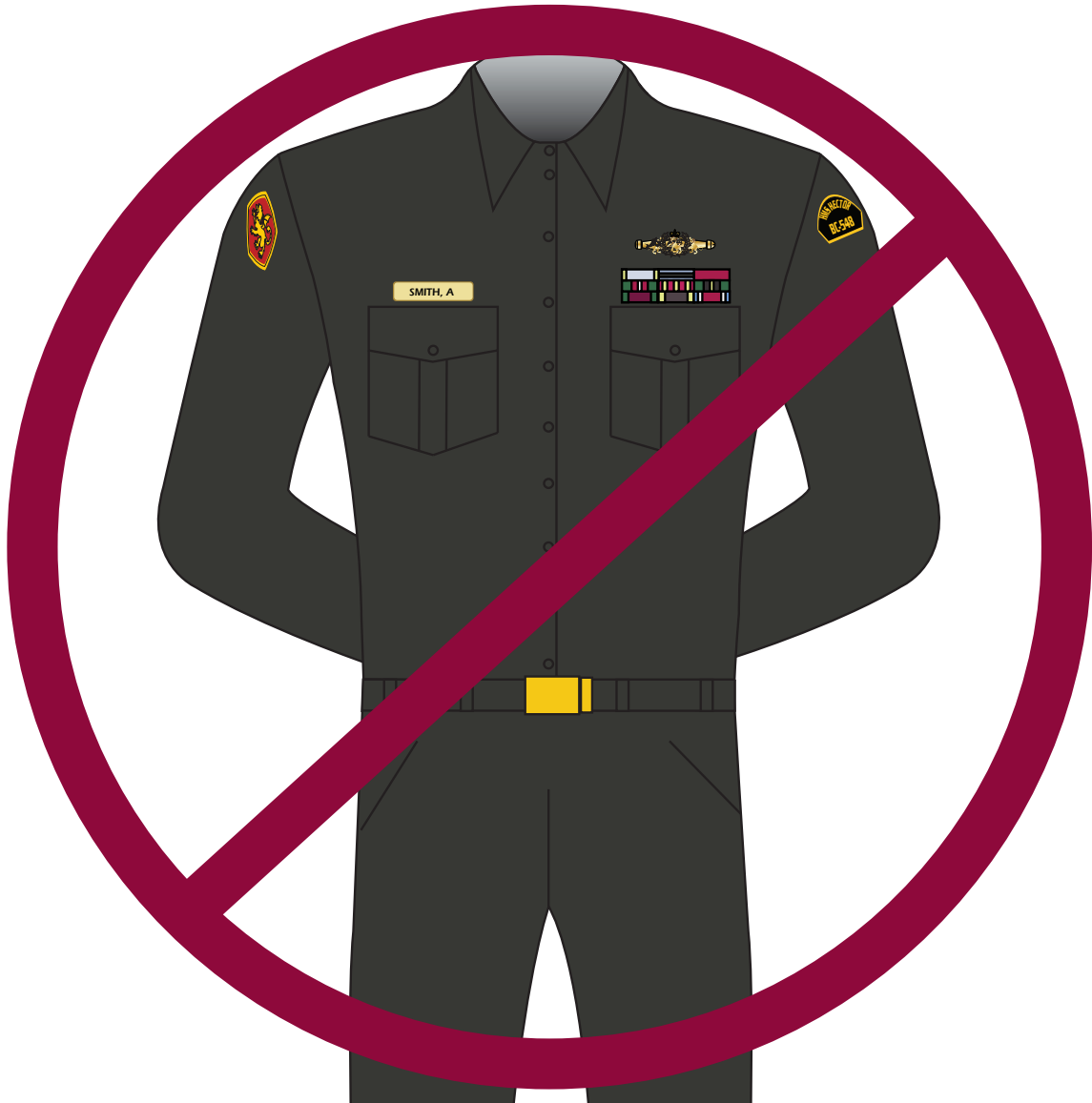



# Orders of Dress for the RMN

There are eight orders of dress for personnel in the RMN.

1. Cold Weather Fatigue Uniform
2. Working Uniform
3. Undress Uniform
4. Service Dress Uniform
5. Dress Uniform
6. Mess Dress Uniform, Enlisted (Fleet SMCPO, Command SMCPO, and SMCPON ONLY)
7. Mess Dress Uniform, Class B
8. Mess Dress Uniform, Class A

## Coveralls:

Coveralls are worn by all enlisted personnel for both the working and the undress uniform. Coveralls are worn by all officers and warrant officers for the working uniform only.

## Uniform Tunic:

A tunic, paired with trousers, is worn by officers and warrant officers for all orders of dress following the working uniform. Enlisted personnel are authorized to wear two variations of the uniform tunic for specific uniforms. Senior non-commissioned officers in the grades of E-7 and above are authorized to wear the officer's uniform tunic for their dress uniform. All enlisted personnel wear a short, Eisenhower style, tunic for their service dress uniform.

The officer and warrant officer uniform tunic is pure black and the hem of the tunic should be even with the wearers knuckles when the wearer is standing at military attention with their arms held at their sides. The tunic includes a plastron (bib) which is trimmed in quarter inch (1/4") yellow gold piping, excluding the bottom hem. The tunic features a mandarin style collar that should be close fitting, but not restrictively so, and epaulet loops for shoulder boards, one on each shoulder. The collar is trimmed as per the tunic. It is suggested that two plastrons be purchased or constructed, one that is fitted with buttons, and one that does not have buttons. This strategy allows the wearer to effect each RMN uniform variant, save the flag officer mess dress, with a single tunic. The flag officer mess dress tunic is a stylized frock coat type design and will be discussed further in this manual.

The enlisted short, Eisenhower style, tunic is pure black and should fall to the wearers waist when worn. The tunic does not feature a plastron. The tunic zips up the front and features a zipper flap, closing to the right, that hides the zipper from view. The tunic features a mandarin style collar similar to that found on the officer tunic. The collar and the zipper flap are trimmed in 3/8" yellow gold grosgrain ribbon. There are no epaulets or epaulet loops on the enlisted short jacket.

## Quick Reference Table of Five Orders of Dress for the RMN:

	<b>Working Uniform</b>	<b>Undress Uniform</b>	<b>Service Dress Uniform</b>	<b>Dress Uniform</b>	<b>Mess Dress Uniform</b>
<b>OFFICERS</b>	Coveralls	Tunic	Tunic	Tunic	Special
<b>ENLISTED</b>	Coveralls	Coveralls	Short Tunic	Officer's Tunic (E-7 through E-10 ONLY)	Special (Restricted)



# How to Use this Manual

## Uniform Type

## General Description

### Dress Uniform

The dress uniform is the most formal uniform many officers and warrant officers will wear during their time in the service, and the most formal uniform authorized for senior non-commissioned officers in the grades of E-7 through E-10. It is worn for formal duties, such as those involving interaction with the public. It is a more formal version of the service undress uniform. All personnel wear a uniform tunic for this uniform variant. The wearing of a sidearm or holster is not authorized with the dress uniform.

**All ranks** wear the RMN patch affixed to the upper right sleeve.

**All ranks** wear their assignment patch affixed to the upper left sleeve.

**All ranks** wear a white, close fitting, mock turtleneck.

**All ranks** wear a black RMN beret with the RMN flash positioned over the left eye.

**Starship Commanding Officers, as befitting their position, are authorized to wear a white RMN beret with the RMN flash positioned over the left eye.**

**All ranks** may display awards that include a chest star, chest badge, or sash, if earned. Please consult TRMN-05, "Proper Wear and Display of the Knighthly Orders and Chivalrous Awards," for further guidance.

**All ranks** wear black trousers, un-bloused, with shined black oxford uniform shoes or boots. A black uniform belt with a gold military friction buckle is worn. Personnel should not blouse the trouser legs with the dress uniform.

**All ranks** wear a gold, metal, name badge with black lettering, affixed with clutch pins or magnets, on the right breast of the uniform tunic. All name badges should feature the wearers last name, first initial. For an example of the name badge, as well as a guide to proper placement of insignia, buttons, and awards, please consult the Measurement and Insignia Guide section of this manual.

**All ranks** display medals on the left breast along with the Space Warfare Pin, if earned. If medals are unavailable, ribbons may be substituted. Any unit awards earned are displayed below the name badge.

**Officers and warrant officers** wear a uniform identical to that worn for the service undress with the following addition. A double row of 18 gold TRMN buttons are worn on the plastron, 9 buttons on each side. Additionally, all officers and warrant officers will wear a 1" metallic gold stripe down the outer seam of each leg, beginning at the waist and ending at the cuff.

**Senior non-commissioned officers** in the grades of E-7 through E-10 wear the same uniform tunic and trousers as officers and warrant officers, with the exception that they will wear a 1.5" color-coded stripe down the outer seam of each leg, beginning at the waist and ending at the cuff. The stripe is color-coded to reflect the wearers rating. If no rating has been earned then no leg stripes are worn.

## Rank Specific Section

# How to Use this Manual

## Uniform Type

## Rank Specific Section

### Dress Uniform (continued)

#### Enlisted (E-7 through E-10):

The RMN patch is worn on the upper right sleeve.

The assignment patch and rating patch, if earned, are worn on the upper left sleeve.

Enlisted personnel will display the appropriate number of color-coded chevrons/rockers for their current rank as well as their rating patch, if earned, on the left sleeve only. If no rating has been earned, gold chevrons/rockers are worn. Red service stripes, if earned, will be displayed on the lower left sleeve. Those personnel in the grades of E-7 through E-10 will trade their red service stripes for gold service stripes. For proper placement please consult the Measurement and Insignia Guide section of this manual.

Any award stripes earned are worn on the upper right sleeve, below the RMN patch. For a guide to proper placement please consult the Measurement and insignia Guide section of this manual.

#### Required Items:

- |   |  |
|---|--|
| <ol style="list-style-type: none"> <li>1. Black uniform tunic with buttons</li> <li>2. Black uniform trousers</li> <li>3. Color-coded 1.5" grosgrain ribbon</li> <li>4. Black uniform belt with gold military buckle</li> <li>5. Black low-topped boots or shoes</li> <li>6. Gold metal name badge</li> <li>7. RMN patch</li> </ol> | <ol style="list-style-type: none"> <li>8. Award stripe(s) as earned</li> <li>9. Assignment patch</li> <li>10. Rating patch as earned</li> <li>11. Color-coded/gold rank chevrons/rockers</li> <li>12. Gold service stripe(s) as earned</li> <li>13. White compression mock turtleneck</li> <li>14. Black beret with RMN flash</li> </ol> |
|---|--|

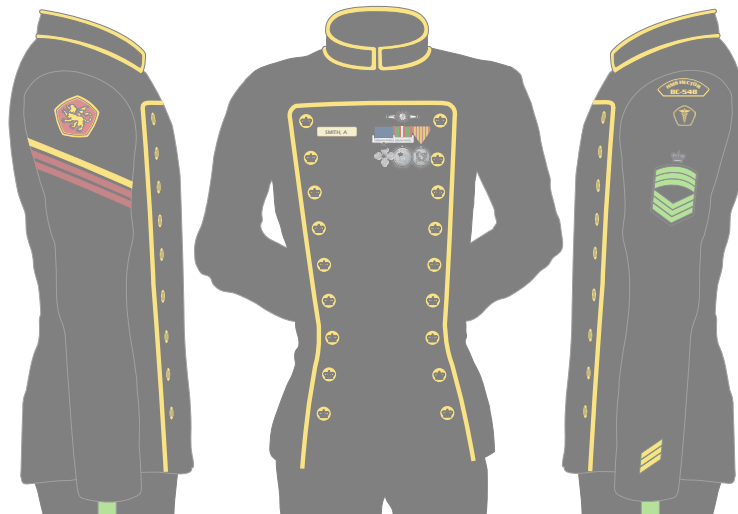

## Items Needed to Make this Uniform

## Uniform Illustration

# Uniforms of the Royal Manticoran Navy

The following section contains written descriptions and illustrations that cover all available RMN uniforms. The written descriptions are broken down for officers, warrant officers, and enlisted personnel. The enlisted descriptions are further broken down to denote the differences between E-1 through E-3, and enlisted personnel in the grades of E-4 through E-10.

Each written description is designed to compliment the illustrations immediately following. Please reference the illustrations and the Measurement and Insignia Guide for proper placement of uniform items.

## Important Note – Please Read before Continuing:

The artwork throughout this manual is for informational purpose only and included to provide a visual reference to supplement the text and the provided measurements. While every effort has been made to ensure the artwork is as accurate as possible, please default to the textual descriptions and the included measurements.

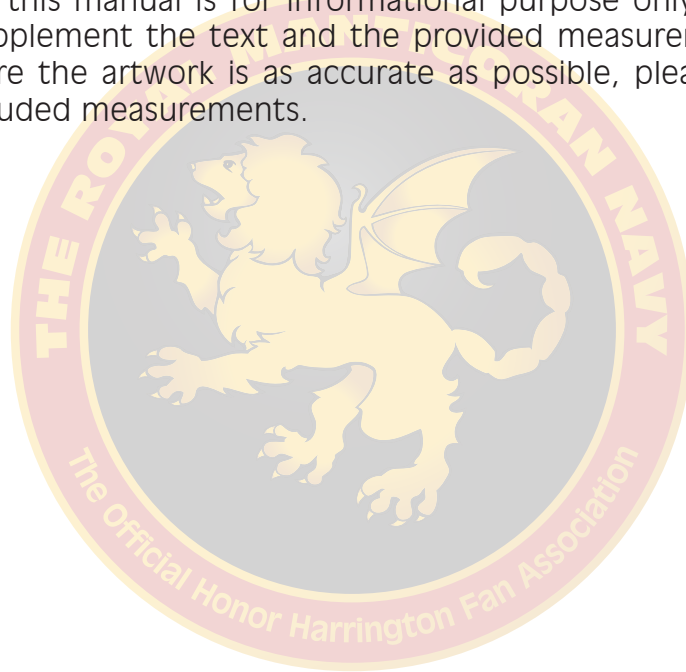

# Descriptions of Each Order of Dress

## Cold Weather Fatigue Uniform

The cold weather fatigue uniform is worn for light duty in colder climates or outdoors while performing organizational duties that would otherwise require a canon uniform or convention minimum. This uniform may be worn by all ranks and may be considered on par with the working uniform and convention minimum.

**All ranks** will wear black uniform trousers or black BDU style pants. It is highly suggested, for the sake of a sharp, uniformed image, that members of each vessel decide among themselves which trouser style to wear with the cold weather fatigue uniform and outfit themselves accordingly. All personnel wear a black uniform belt with a gold military friction buckle if wearing trousers. Those electing to wear BDU style pants may wear a plain black military "rigger" style belt.

**OPTIONAL:** A plain black, tactical style, belt may be worn with the RMMC pulser and its accompanying drop leg holster with both the uniform trousers and the BDU style pants

**All ranks** will wear a black, close fitting, mock turtleneck, and a black, "GI" or "Commando" style, military sweater. As with the uniform trousers, members of each vessel should arrive at a consensus as to which type to purchase. Regardless of choice, the sweater must have epaulets and fabric reinforcement patches on the shoulders and elbows.

**All ranks** will wear an embroidered, flight suit style, name patch on the left breast. The patch is attached with Velcro and features the RMN logo, the wearers name, rank, and assignment in gold lettering. The wearer may need to attach their own Velcro to accommodate this accessory if the sweater does not come with it attached. Several examples of this patch are provided in the Measurement and Insignia Guide section of the manual.

**All ranks** wear a black RMN beret with the RMN flash positioned over the left eye.

**Starship Commanding Officers, as befitting their position, are authorized to wear a white RMN beret with the RMN flash positioned over the left eye.**

**The RMN patch, assignment patch, Space Warfare Pin, ribbon rack, award stripes, or any other articles not specifically indicated are not authorized for wear with the cold weather fatigue uniform.**

## Cold Weather Fatigue Uniform (continued)

### Officers:

Officers wear their rank insignia centered on each epaulet.

Required Items:

1. Black uniform trousers or black BDU pants (shown)
2. Black uniform belt with gold military buckle or black "rigger" style belt
3. Black low topped boots
4. Black compression mock turtleneck
5. Black "GI" or "Commando" style military sweater
6. Black beret with RMN flash
7. White beret with RMN flash (CO only)
8. Black, flight suit style, name badge
9. Gold/silver rank insignia





## Cold Weather Fatigue Uniform (continued)

### Warrant Officers:

Warrant officers wear their rank insignia centered on each epaulet.

#### Required Items:

1. Black uniform trousers or black BDU pants (shown)
2. Black uniform belt with gold military buckle or black "rigger" style belt
3. Black low topped boots
4. Black compression mock turtleneck
5. Black "GI" or "Commando" style military sweater
6. Black beret with RMN flash
7. Black, flight suit style, name badge
8. Gold/silver rank insignia



## Cold Weather Fatigue Uniform (continued)

### Enlisted:

Enlisted personnel in the grades of E-1 through E-3 display no insignia, save for the flight suit style name badge.

#### Required Items:

1. Black uniform trousers or black BDU pants (shown)
2. Black uniform belt with gold military buckle or black "rigger" style belt
3. Black low topped boots
4. Black compression mock turtleneck
5. Black "GI" or "Commando" style military sweater
6. Black beret with RMN flash
7. Black, flight suit style, name badge



## Cold Weather Fatigue Uniform (continued)

### Enlisted:

Enlisted personnel in the grades of E-4 through E-10 display no insignia, save for the flight suit style name badge.

Additionally, enlisted personnel in the grades of E-4 through E-10 display a 1.5" color-coded stripe down the outer seam of each leg, beginning at the waist and ending at the cuff. The stripe is color-coded to their chosen rating. If no rating has been earned then no stripes are worn.

#### Required Items:

1. Black uniform trousers or black BDU pants (shown)
2. Color-coded 1.5" grosgrain ribbon
3. Black uniform belt with gold military buckle or black "rigger" style belt
4. Black low topped boots
5. Black compression mock turtleneck
6. Black "GI" or "Commando" style military sweater
7. Black beret with RMN flash
8. Black, flight suit style, name badge



## Working Uniform

The working uniform is worn for duties that involve environments and tasks in which the wearer expects to get their clothing dirty. This uniform is also the first that many members will achieve and should be considered on par with the cold weather fatigue uniform and convention minimum.

**All ranks** wear black, one piece, coveralls with a mandarin style collar. No belt is worn. The coveralls are worn bloused into black, low-topped, boots.

**OPTIONAL:** A plain black, tactical style, belt may be worn, with the RMMC pulser and its accompanying drop leg holster, with the working uniform. The belt should be worn over their coveralls, at the natural waist.

**All ranks** wear a black, close fitting, mock turtleneck.

**All ranks** wear a black RMN beret with the RMN flash positioned over the left eye.

**Starship Commanding Officers, as befitting their position, are authorized to wear a white RMN beret with the RMN flash positioned over the left eye.**

**Unless otherwise specified, the RMN patch, assignment patch, Space Warfare Pin, ribbon rack, award stripes, or any other article not specifically indicated, are not authorized for wear with the working uniform.**

## Working Uniform (continued)

### Officers:

Officers wear a black fabric name tape with gold embroidered lettering affixed to their left breast. All name tapes should feature the wearers last name, first initial. For an example of the name tape, as well as a guide to proper placement, please consult the Measurement and Insignia Guide section of this manual.

Rank insignia is similarly embroidered in gold or silver thread on a black fabric tape and worn directly beneath the name tape so that the tapes are touching at their edge. Officers may also elect to wear their metal rank insignia, and it is displayed 1/4" below, and centered on, the name tape.

The RMN patch is affixed to the upper right sleeve, and the assignment patch is affixed to the upper left sleeve.

Required Items:

1. Black coveralls
2. Black low-topped boots
3. Black embroidered name tape
4. Black embroidered rank tape
5. RMN patch
6. Assignment patch
7. Black compression mock turtleneck
8. Black beret with RMN flash
9. White beret with RMN flash (CO only)

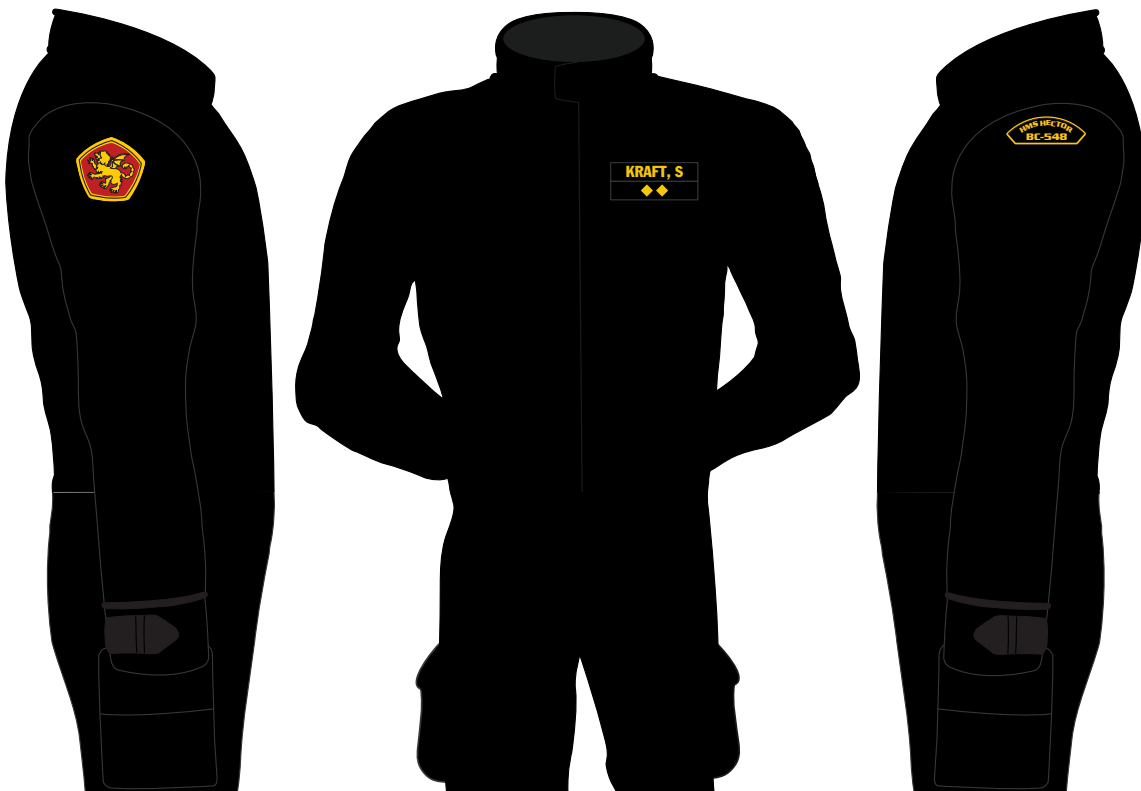



## Working Uniform (continued)

### Warrant Officers:

Warrant officers wear a black fabric name tape with gold embroidered lettering affixed to their left breast. All name tapes should feature the wearers last name, first initial. For an example of the name tape, as well as a guide to proper placement, please consult the Measurement and Insignia Guide section of this manual.

Rank insignia is similarly embroidered in gold or silver thread on a black fabric tape and worn directly beneath the name tape so that the tapes are touching at their edge. Warrant officers may also elect to wear their metal rank insignia, and it is displayed 1/4" below, and centered on, the name tape. Warrant officers will display the appropriate number of silver chevrons for their current rank on the left sleeve only

The RMN patch is affixed to the upper right sleeve. The assignment patch, and rating patch, if earned, are affixed to the upper left sleeve.

#### Required Items:

1. Black coveralls
2. Black low-topped boots
3. Black embroidered name tape
4. Black embroidered rank tape
5. RMN patch
6. Assignment patch
7. Rating patch as earned
8. Silver rank chevrons
9. Black compression mock turtleneck
10. Black beret with RMN flash



## Working Uniform (continued)

### Enlisted (E-1 through E-3):

Enlisted personnel in the grades of E-1 through E-3 wear a yellow fabric name tape with black embroidered lettering affixed to their left breast. All name tapes should feature the wearers last name, first initial. For an example of the name tape, as well as a guide to proper placement, please consult the Measurement and Insignia Guide section of this manual.

Enlisted personnel do NOT display an additional embroidered rank tape below their name tape.

Enlisted personnel will display the appropriate number of color-coded rank stripes for their current rank as well as their rating patch, if earned, on the left sleeve only. If no rating has been earned, gold rank stripes are worn. Red service stripes, if earned, will be displayed on the lower left sleeve. For proper placement please consult the Measurement and Insignia Guide section of this manual.

The assignment patch and RMN patch are not authorized for enlisted personnel wearing the working uniform, nor is any further ornamentation

Required Items:

1. Black coveralls
2. Black low-topped boots
3. Yellow embroidered name tape
4. Rating patch as earned
5. Gold rank stripes
6. Red service stripe(s) as earned
7. Black compression mock turtleneck
8. Black beret with RMN flash

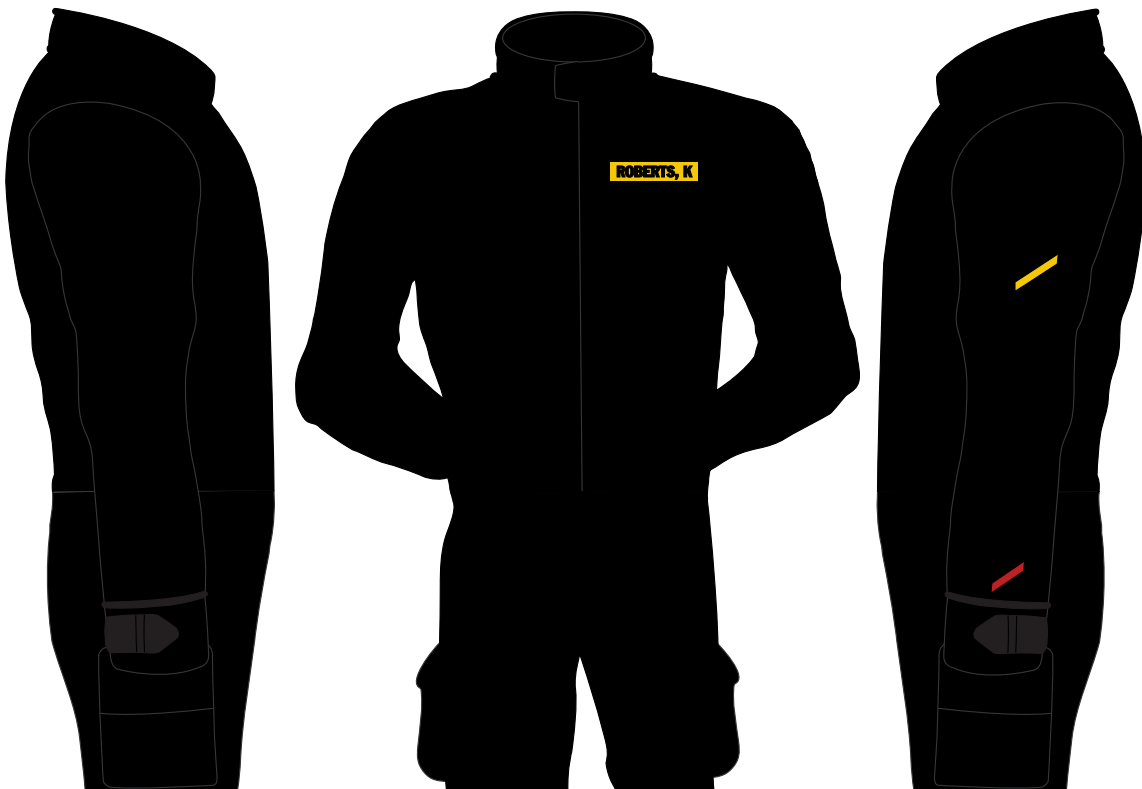

## Working Uniform (continued)

### Enlisted (E-4 through E-10):

Enlisted personnel in the grades of E-4 through E-10 wear a yellow fabric name tape with black embroidered lettering in the same manner as by those in the grades of E-1 through E-3.

Enlisted personnel do NOT display an additional embroidered rank tape below their name tape.

Enlisted personnel will display the appropriate number of color-coded chevrons/rockers for their current rank as well as their rating patch, if earned, on the left sleeve only. If no rating has been earned, gold chevrons/rockers are worn. Red service stripes, if earned, will be displayed on the lower left sleeve. Those personnel in the grades of E-7 through E-10 will trade their red service stripes for gold service stripes. For proper placement please consult the Measurement and Insignia Guide section of this manual.

A 1.5" stripe is worn down the outer seam of each leg, beginning at the waist and ending at the cuff. The stripe is color-coded to reflect the wearers rating. Additionally, two color-coded wedges are worn on the shoulders. The wedges should match the leg stripe. If no rating has been earned then no leg stripes are worn, and no shoulder wedges are worn.

The assignment patch and RMN patch are not authorized for enlisted personnel wearing the working uniform, nor is any further ornamentation

#### Required Items:

1. Black coveralls
2. Color-coded 1.5" grosgrain ribbon
3. Black low-topped boots
4. Yellow embroidered name tape
5. Rating patch as earned
6. Color-coded/gold rank chevrons/rockers
7. Red/gold service stripe(s) as earned
8. Color-coded shoulder fabric
9. Black compression mock turtleneck
10. Black beret with RMN flash



## Undress Uniform

The undress uniform is worn by all personnel for most standard shipboard or ground side activities that do not involve dirty tasks or environments but would not warrant a more formal uniform variant. This uniform is considered the UOD (uniform of the Day) for all Royal Navy personnel unless otherwise specified.

**All ranks** wear the RMN patch affixed to the upper right sleeve.

**All ranks** wear their assignment patch affixed to the upper left sleeve.

**All ranks** wear a black RMN beret with the RMN flash positioned over the left eye.

**Officers and warrant officers** wear a black uniform tunic with black, untrimmed, trousers. The trousers are worn bloused into black, low-topped, boots or worn un-bloused with shined black oxford uniform shoes or boots. A white, close fitting, mock turtleneck is worn under the tunic. A black uniform belt with a gold military friction buckle is worn. A black fabric name tape with gold embroidered lettering is worn, affixed with Velcro, to the left breast of the uniform tunic. All name tapes should feature the wearers last name, first initial. For an example of the name tape, as well as a guide to proper placement, please consult the Measurement and Insignia Guide section of this manual.

**Starship Commanding Officers, as befitting their position, are authorized to wear a white RMN beret with the RMN flash positioned over the left eye.**

**Enlisted personnel** wear coveralls and insignia identical to those worn for the working uniform with the additional insignia listed above.

**OPTIONAL:** A plain black, tactical style, belt may be worn, with the RMMC pulser and its accompanying drop leg holster, with the undress uniform. For officers and warrant officers, the belt should be worn under the tunic at the waist of the trousers. Enlisted personnel should wear the belt over their coveralls, at the natural waist.

**The Space Warfare Pin, ribbon rack, or any other article not specifically indicated, are not authorized for wear with the undress uniform.**

## Undress Uniform (continued)

### Officers:

The RMN patch is worn on the upper right sleeve.

The assignment patch is worn on the upper left sleeve

Rank insignia is worn on the collar and on the cuffs. No shoulder boards are worn on the uniform tunic.

Any award stripes earned are worn on the upper right sleeve, below the RMN patch. For a guide to proper placement please consult the Measurement and insignia Guide section of this manual.

Required Items:

1. Black uniform tunic w/ rank braid
2. Black uniform trousers
3. Black uniform belt with gold military buckle
4. Black low-topped boots or shoes
5. Black embroidered name tape
6. RMN patch
7. Award stripe(s) as earned
8. Assignment patch
9. Gold/silver rank insignia
10. White compression mock turtleneck
11. Black beret with RMN flash
12. White beret with RMN flash (CO only)



## Undress Uniform (continued)

### Warrant Officers:

The RMN patch is worn on the upper right sleeve.

The assignment patch, and rating patch, if earned, are worn on the upper left sleeve

Rank insignia is worn on the collar. Warrant officers display silver rank chevrons appropriate to their rank on the left sleeve.

Any award stripes earned are worn on the upper right sleeve, below the RMMC patch. For a guide to proper placement please consult the Measurement and insignia Guide section of this manual.

Required Items:

- |   |                                       |
|---|---------------------------------------|
| 1. Black uniform tunic                          | 7. Award stripe(s) as earned          |
| 2. Black uniform trousers                       | 8. Assignment patch                   |
| 3. Black uniform belt with gold military buckle | 9. Rating patch as earned             |
| 4. Black low-topped boots or shoes              | 10. Gold/silver rank insignia         |
| 5. Black embroidered name tape                  | 11. Silver rank chevron(s)            |
| 6. RMN patch                                    | 12. White compression mock turtleneck |
|   | 13. Black beret with RMN flash        |



## Undress Uniform (continued)

### Enlisted (E-1 through E-3):

The undress uniform for enlisted personnel in the grades of E-1 through E-3 is identical to the working uniform for those same grades with the following additions:

The RMN patch is worn on the upper right sleeve.

The assignment patch is worn on the upper left sleeve.

Any award stripes earned are worn on the upper right sleeve, below the RMMC patch. For a guide to proper placement please consult the Measurement and insignia Guide section of this manual.

Required Items:

- |                                 |                                       |
|---------------------------------|---------------------------------------|
| 1. Black coveralls              | 7. Rating patch as earned             |
| 2. Black low-topped boots       | 8. Color-coded/gold rank stripes      |
| 3. Yellow embroidered name tape | 9. Red service stripe(s) as earned    |
| 4. RMN patch                    | 10. Black compression mock turtleneck |
| 5. Award stripe(s) as earned    | 11. Black beret with RMN flash        |
| 6. Assignment patch             |                                       |

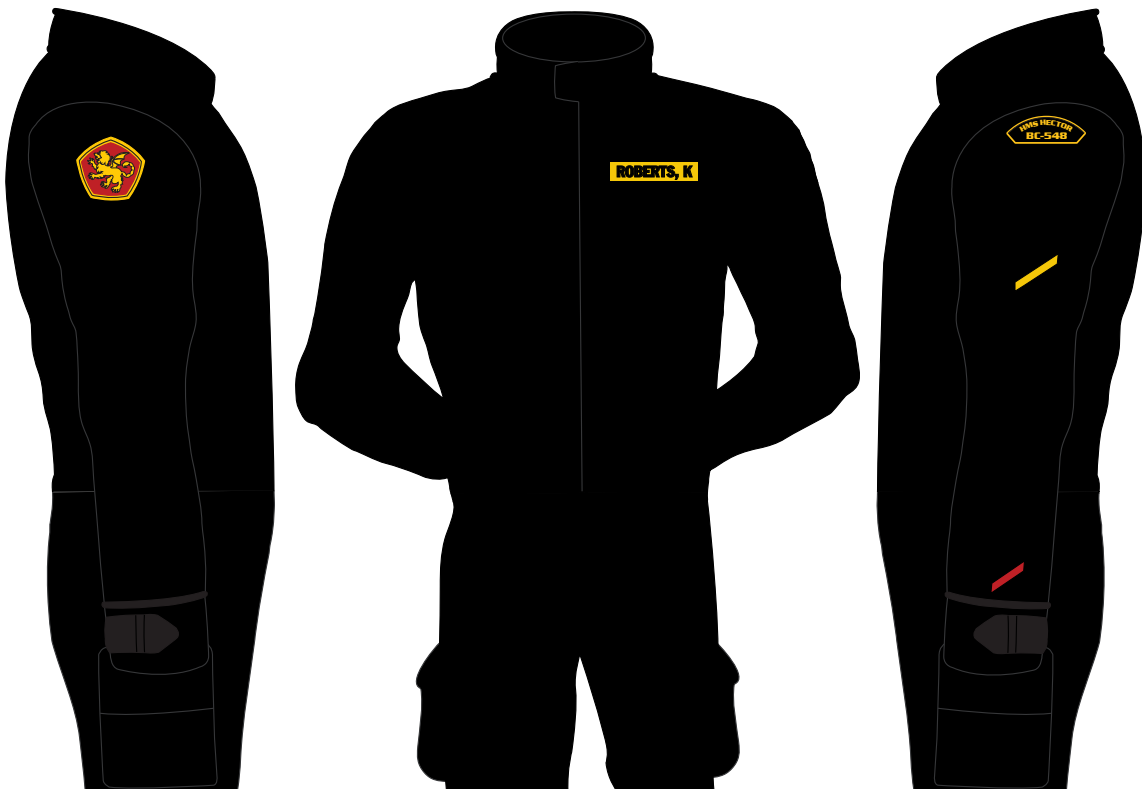

## Undress Uniform (continued)

### Enlisted (E-4 through E-10):

The undress uniform for enlisted personnel in the grades of E-4 through E-10 is identical to the working uniform for those same grades with the following additions:

The RMN patch is worn on the upper right sleeve.

The assignment patch is worn on the upper left sleeve.

Any award stripes earned are worn on the upper right sleeve, below the RMMC patch. For a guide to proper placement please consult the Measurement and insignia Guide section of this manual.

Required Items:

- |                                      |   |
|--------------------------------------|---|
| 1. Black coveralls                   | 8. Rating patch as earned                 |
| 2. Color-coded 1.5" grosgrain ribbon | 9. Color-coded/gold rank chevrons/rockers |
| 3. Black low-topped boots            | 10. Red/gold service stripe(s) as earned  |
| 4. Yellow embroidered name tape      | 11. Color-coded shoulder fabric           |
| 5. RMN patch                         | 12. Black compression mock turtleneck     |
| 6. Award stripe(s) as earned         | 13. Black beret with RMN flash            |
| 7. Assignment patch                  |   |





## Service Dress Uniform

The service dress uniform is the most formal uniform afforded most enlisted personnel and the standard uniform for all but the most formal of military activities. All personnel wear a uniform tunic for this uniform variant.

**All ranks** wear the RMN patch affixed to the upper right sleeve.

**All ranks** wear their assignment patch affixed to the upper left sleeve.

**All ranks** wear a white, close fitting, mock turtleneck.

**All ranks** wear a black RMN beret with the RMN flash positioned over the left eye.

**Starship Commanding Officers, as befitting their position, are authorized to wear a white RMN beret with the RMN flash positioned over the left eye.**

**All ranks** may display awards that include a chest star, chest badge, or sash, if earned. Please consult TRMN-05, "Proper Wear and Display of the Knightly Orders and Chivalrous Awards," for further guidance.

**All ranks** wear black trousers bloused into black, low-topped, boots or worn un-bloused with shined black oxford uniform shoes or boots. A black uniform belt with a gold military friction buckle is worn.

**Enlisted personnel in the grades of E-4 through E-10 will wear a 1.5" color-coded stripe down the outer seam of each leg, beginning at the waist and ending at the cuff. The stripe is color-coded to reflect the wearers rating. If no rating has been earned then no leg stripe is worn.**

**All ranks** wear a gold, metal, name badge with black lettering, affixed with clutch pins or magnets, on the right breast of the uniform tunic. All name badges should feature the wearers last name, first initial. For an example of the name badge, as well as a guide to proper placement of insignia, buttons, and awards, please consult the Measurement and Insignia Guide section of this manual.

**All ranks** display medals on the left breast along with the Space Warfare Pin, if earned. If medals are unavailable, ribbons may be substituted. Any unit awards earned are displayed below the name badge.

**Officers and warrant officers** wear a black uniform tunic.

**Enlisted personnel** wear a short, Eisenhower style, tunic.

**OPTIONAL:** A plain black, tactical style, belt may be worn, with the RMMC pulser and its accompanying drop leg holster, with the service dress uniform. For all personnel, the belt should be worn under the tunic at the waist of the trousers.

## Service Dress Uniform (continued)

### Officers:

The RMN patch is worn on the upper right sleeve.

The assignment patch is worn on the upper left sleeve

Rank insignia is worn on the collar and on the cuffs. Shoulder boards are worn.

Any award stripes earned are worn on the upper right sleeve, below the RMN patch. For a guide to proper placement please consult the Measurement and insignia Guide section of this manual.

Required Items:

1. Black uniform tunic w/ rank braid
2. Black uniform trousers
3. Black uniform belt with gold military buckle
4. Black low-topped boots or shoes
5. Gold metal name badge
6. RMN patch
7. Award stripe(s) as earned
8. Assignment patch
9. Shoulder boards
10. Gold/silver rank insignia
11. White compression mock turtleneck
12. Black beret with RMN flash
13. White beret with RMN flash (CO only)



## Service Dress Uniform (continued)

### Warrant Officers:

The RMN patch is worn on the upper right sleeve.

The assignment patch and rating patch, if earned, are worn on the upper left sleeve.

Rank insignia is worn on the collar. Warrant officers display silver rank chevrons appropriate to their rank on the left sleeve.

Any award stripes earned are worn on the upper right sleeve, below the RMN patch. For a guide to proper placement please consult the Measurement and insignia Guide section of this manual.

Required Items:

- |   |                                       |
|---|---------------------------------------|
| 1. Black uniform tunic                          | 8. Assignment patch                   |
| 2. Black uniform trousers                       | 9. Rating patch as earned             |
| 3. Black uniform belt with gold military buckle | 10. Gold/silver rank insignia         |
| 4. Black low-topped boots or shoes              | 11. Silver rank chevron(s)            |
| 5. Gold metal name badge                        | 12. White compression mock turtleneck |
| 6. RMN patch                                    | 13. Black beret with RMN flash        |
| 7. Award stripe(s) as earned                    |                                       |



## Service Dress Uniform (continued)

### Enlisted (E-1 through E-3):

The RMN patch is worn on the upper right sleeve.

The assignment patch and rating patch, if earned, are worn on the upper left sleeve

Enlisted personnel will display the appropriate number of color-coded rank stripes for their current rank as well as their rating patch, if earned, on the left sleeve only. If no rating has been earned, gold rank stripes are worn. Red service stripes, if earned, will be displayed on the lower left sleeve. For proper placement please consult the Measurement and Insignia Guide section of this manual.

Any award stripes earned are worn on the upper right sleeve, below the RMN patch. For a guide to proper placement please consult the Measurement and insignia Guide section of this manual.

Required Items:

1. Black Eisenhower-style tunic
2. Black uniform trousers
3. Black uniform belt with gold military buckle
4. Black low-topped boots or shoes
5. Gold metal name badge
6. RMN patch
7. Award stripe(s) as earned
8. Assignment patch
9. Rating patch as earned
10. Color-coded/gold rank stripes
11. Red service stripe(s) as earned
12. White compression mock turtleneck
13. Black beret with RMN flash



## Service Dress Uniform (continued)

### Enlisted (E-4 through E-10):

The RMN patch is worn on the upper right sleeve.

The assignment patch and rating patch, if earned, are worn on the upper left sleeve

Enlisted personnel will display the appropriate number of color-coded chevrons/rockers for their current rank as well as their rating patch, if earned, on the left sleeve only. If no rating has been earned, gold chevrons/rockers are worn. Red service stripes, if earned, will be displayed on the lower left sleeve. Those personnel in the grades of E-7 through E-10 will trade their red service stripes for gold service stripes. For proper placement please consult the Measurement and Insignia Guide section of this manual.

Any award stripes earned are worn on the upper right sleeve, below the RMN patch. For a guide to proper placement please consult the Measurement and insignia Guide section of this manual.

#### Required Items:

- |   |  |
|---|--|
| 1. Black Eisenhower-style tunic                 | 8. Award stripe(s) as earned               |
| 2. Black uniform trousers                       | 9. Assignment patch                        |
| 3. Color-coded 1.5" grosgrain ribbon            | 10. Rating patch as earned                 |
| 4. Black uniform belt with gold military buckle | 11. Color-coded/gold rank chevrons/rockers |
| 5. Black low-topped boots or shoes              | 12. Red/gold service stripe(s) as earned   |
| 6. Gold metal name badge                        | 13. White compression mock turtleneck      |
| 7. RMN patch                                    | 14. Black beret with RMN flash             |



## Dress Uniform

The dress uniform is the most formal uniform many officers and warrant officers will wear during their time in the service, and the most formal uniform authorized for senior non-commissioned officers in the grades of E-7 through E-10. It is worn for formal duties, such as those involving interaction with the public. It is a more formal version of the service undress uniform. All personnel wear a uniform tunic for this uniform variant. The wearing of a sidearm or holster is not authorized with the dress uniform.

**All ranks** wear the RMN patch affixed to the upper right sleeve.

**All ranks** wear their assignment patch affixed to the upper left sleeve.

**All ranks** wear a white, close fitting, mock turtleneck.

**All ranks** wear a black RMN beret with the RMN flash positioned over the left eye.

**Starship Commanding Officers, as befitting their position, are authorized to wear a white RMN beret with the RMN flash positioned over the left eye.**

**All ranks** may display awards that include a chest star, chest badge, or sash, if earned. Please consult TRMN-05, "Proper Wear and Display of the Knightly Orders and Chivalrous Awards," for further guidance.

**All ranks** wear black trousers, un-bloused, with shined black oxford uniform shoes or boots. A black uniform belt with a gold military friction buckle is worn. Personnel should not blouse the trouser legs with the dress uniform.

**All ranks** wear a gold, metal, name badge with black lettering, affixed with clutch pins or magnets, on the right breast of the uniform tunic. All name badges should feature the wearers last name, first initial. For an example of the name badge, as well as a guide to proper placement of insignia, buttons, and awards, please consult the Measurement and Insignia Guide section of this manual.

**All ranks** display medals on the left breast along with the Space Warfare Pin, if earned. If medals are unavailable, ribbons may be substituted. Any unit awards earned are displayed below the name badge.

**Officers and warrant officers** wear a uniform identical to that worn for the service undress with the following addition. A double row of 18 gold TRMN buttons are worn on the plastron, 9 buttons on each side. Additionally, all officers and warrant officers will wear a 1" metallic gold stripe down the outer seam of each leg, beginning at the waist and ending at the cuff.

**Senior non-commissioned officers** in the grades of E-7 through E-10 wear the same uniform tunic and trousers as officers and warrant officers, with the exception that they will wear a 1.5" color-coded stripe down the outer seam of each leg, beginning at the waist and ending at the cuff. The stripe is color-coded to reflect the wearers rating. If no rating has been earned then no leg stripes are worn.

## Dress Uniform (continued)

### Officers:

The RMN patch is worn on the upper right sleeve.

The assignment patch is worn on the upper left sleeve

Rank insignia is worn on the collar and on the cuffs. Shoulder boards are worn.

Any award stripes earned are worn on the upper right sleeve, below the RMN patch. For a guide to proper placement please consult the Measurement and insignia Guide section of this manual.

Required Items:

- |   |  |
|---|--|
| 1. Black uniform tunic with buttons             | 8. Award stripe(s) as earned             |
| 2. Black uniform trousers                       | 9. Assignment patch                      |
| 3. 1" metallic gold stripe                      | 10. Shoulder boards                      |
| 4. Black uniform belt with gold military buckle | 11. Gold/silver rank insignia            |
| 5. Black low-topped boots or shoes              | 12. White compression mock turtleneck    |
| 6. Gold metal name badge                        | 13. Black beret with RMN flash           |
| 7. RMN patch                                    | 14. White beret with RMN flash (CO only) |



## Dress Uniform (continued)

### Warrant Officers:

The RMN patch is worn on the upper right sleeve.

The assignment patch and rating patch, if earned, are worn on the upper left sleeve.

Rank insignia is worn on the collar. Warrant officers display silver rank chevrons appropriate to their rank on the left sleeve.

Any award stripes earned are worn on the upper right sleeve, below the RMN patch. For a guide to proper placement please consult the Measurement and insignia Guide section of this manual.

Required Items:

- |   |  |
|---|--|
| 1. Black uniform tunic with buttons             | 9. Assignment patch                          |
| 2. Forest green uniform trousers                | 10. Regimental patch                         |
| 3. 7/8" black satin stripe                      | 11. Gold/silver rank insignia                |
| 4. Black uniform belt with gold military buckle | 12. Silver rank chevron(s)                   |
| 5. Black low-topped boots or shoes              | 13. RMMC brass                               |
| 6. Gold metal name badge                        | 14. Forest green compression mock turtleneck |
| 7. RMMC patch                                   | 15. Forest green beret with RMMC flash       |
| 8. Award stripe(s) as earned                    |  |





## Dress Uniform (continued)

### Enlisted (E-7 through E-10):

The RMN patch is worn on the upper right sleeve.

The assignment patch and rating patch, if earned, are worn on the upper left sleeve

Enlisted personnel will display the appropriate number of color-coded chevrons/rockers for their current rank as well as their rating patch, if earned, on the left sleeve only. If no rating has been earned, gold chevrons/rockers are worn. Red service stripes, if earned, will be displayed on the lower left sleeve. Those personnel in the grades of E-7 through E-10 will trade their red service stripes for gold service stripes. For proper placement please consult the Measurement and Insignia Guide section of this manual.

Any award stripes earned are worn on the upper right sleeve, below the RMN patch. For a guide to proper placement please consult the Measurement and insignia Guide section of this manual.

#### Required Items:

1. Black uniform tunic with buttons
2. Black uniform trousers
3. Color-coded 1.5" grosgrain ribbon
4. Black uniform belt with gold military buckle
5. Black low-topped boots or shoes
6. Gold metal name badge
7. RMN patch
8. Award stripe(s) as earned
9. Assignment patch
10. Rating patch as earned
11. Color-coded/gold rank chevrons/rockers
12. Gold service stripe(s) as earned
13. White compression mock turtleneck
14. Black beret with RMN flash



## Mess Dress Uniform

The mess dress uniform is reserved exclusively for warrant officers, officers, and those who hold the position of Fleet Senior Master Chief Petty Officer, Bureau Command Senior Master Chief Petty Officer, and Senior Master Chief Petty Officer of the Navy. It is worn for the most formal of duties and is the military equivalent of civilian formal wear or court attire. It is authorized in three varieties; enlisted specific, Class A, and Class B.

The enlisted specific mess dress uniform is authorized exclusively for those holding the positions identified above. The mess dress, Class A, uniform is the most formal of the mess dress uniforms, worn with the RMN naval sword and gold tassel shoulder boards. The mess dress, Class B, uniform is slightly less formal, omitting the sword and trading the gold tassel shoulder boards for the standard shoulder boards worn by all RMN officers.

The RMN naval sword is modeled after Admiral Nelson's Fighting Spadroon. Due to the unique nature of the sword, personal substitutions are NOT authorized per Admiralty House and Bureau Nine. The wearing of a sidearm or holster is not authorized with the mess dress uniform. White cotton parade gloves may be worn with the mess dress uniform.

**Fleet Senior Master Chief Petty Officers, Command Senior Master Chief Petty Officers and the Senior Master Chief Petty Officer of the Navy are not authorized to wear a sword with the mess dress uniform.**

**All ranks** wear the RMN patch affixed to the upper right sleeve.

**All ranks** wear their assignment patch affixed to the upper left sleeve.

**All ranks** wear a white, close fitting, mock turtleneck.

**All ranks** wear a black RMN beret with the RMN flash positioned over the left eye.

**Starship Commanding Officers, as befitting their position, are authorized to wear a white RMN beret with the RMN flash positioned over the left eye.**

**All ranks** may display awards that include a chest star, chest badge, or sash, if earned. Please consult TRMN-05, "Proper Wear and Display of the Knightly Orders and Chivalrous Awards," for further guidance.

**All ranks** wear black trousers, un-bloused, with shined black oxford uniform shoes or boots. A black uniform belt with a gold military friction buckle is worn. Personnel should not blouse the trouser legs with the mess dress uniform.

## Mess Dress Uniform (continued)

**All ranks** wear a gold, metal, name badge with black lettering, affixed with clutch pins or magnets, on the right breast of the uniform tunic. All name badges should feature the wearers last name, first initial. For an example of the name badge, as well as a guide to proper placement of insignia, buttons, and awards, please consult the Measurement and Insignia Guide section of this manual.

**All ranks** display medals on the left breast along with the Space Warfare Pin, if earned. If medals are unavailable, ribbons may be substituted. Any unit awards earned are displayed below the name badge.

**All ranks** will wear a yellow gold sash, tied on the left with the two tassels hanging just above the wearers knees. The sash is worn at the wearers natural waist, near the belly button. If the wearer has elected to utilize the "tuck" method for realizing the mess dress uniform, the sash will hide the effect. A YouTube video has been included to provide instructions for wearing the sash and may be found in the Quartermaster's Corner section of this manual. The video provides basic instructions on how to wear the sash, and the uniform Board recommends taking ones time to ensure a neat appearance. Modifications may be necessary to ensure the proper look and to ensure the sash falls to the correct spot, however the video should provide a good starting point.

## Mess Dress Uniform (continued)

### Enlisted Mess Dress Uniform: Fleet SMCP0, Command SMCP0, SMCPON ONLY

**The three enlisted positions authorized** will wear a double stacked stripe down the outer seam of each leg, beginning at the waist and ending at the cuff. The stripe will be as follows: on the bottom is a 7/8" white grosgrain stripe, with a 1/2" metallic gold stripe placed, centered, on top. A white stripe is worn regardless of original rating due to the command nature of these positions.

**Fleet Senior Master Chief Petty Officers** may wear one of two uniform tunics for the mess dress uniform.

The first, and most popular, is the same uniform tunic worn for the dress uniform. The tunic and plastron are simply tucked into the trousers, creating the look of a half jacket.

The second is a specially constructed half jacket and plastron that extends to the wearers waist. This jacket may be effected by utilizing the recommended pattern for mess dress uniforms, McCalls 4745, and only constructing the upper half of their "View A" jacket. A plastron should then be constructed using the patterns included with the official TRMN officers jacket as a guide

Please consult the Special Uniforms of the Royal Manticoran Navy section of this manual for specific information on this uniform type.

**Bureau Command Senior Master Chief Petty Officers** may wear one of two uniform tunics for the mess dress uniform.

The first, and most popular, is the same uniform tunic worn for the dress uniform. The tunic and plastron are simply tucked into the trousers, creating the look of a half jacket.

The second is a specially constructed half jacket and plastron that extends to the wearers waist. This jacket may be effected by utilizing the recommended pattern for mess dress uniforms, McCalls 4745, and only constructing the upper half of their "View A" jacket. A plastron should then be constructed using the patterns included with the official TRMN officers jacket as a guide

Please consult the Special Uniforms of the Royal Manticoran Navy section of this manual for specific information on this uniform type.

**Senior Master Chief Petty Officer of the Navy** may wear one of two uniform tunics for the mess dress uniform.

The first, and most popular, is the same uniform tunic worn for the dress uniform. The tunic and plastron are simply tucked into the trousers, creating the look of a half jacket.

The second is a specially constructed half jacket and plastron that extends to the wearers waist. This jacket may be effected by utilizing the recommended pattern for mess dress uniforms, McCalls 4745, and only constructing the upper half of their "View A" jacket. A plastron should then be constructed using the patterns included with the official TRMN officers jacket as a guide

Please consult the Special Uniforms of the Royal Manticoran Navy section of this manual for specific information on this uniform type.

## Mess Dress Uniform (continued)

### Mess Dress Uniform, Class A

**Officers and warrant officers** wear a 1" metallic gold stripe down the outer seam of each leg, beginning at the waist and ending at the cuff.

**Officers and warrant officers** wear the RMN sword belt is worn under the sash. The sword should hang on the left. Both the sash and sword belt are worn at the wearers natural waist, near the belly button.

**Warrant officers** may wear one of two uniform tunics for the mess dress, class A, uniform.

The first, and most popular, is the same uniform tunic worn for the dress uniform. The tunic and plastron are simply tucked into the trousers, creating the look of a half jacket.

The second is a specially constructed half jacket and plastron that extends to the wearers waist. This jacket may be effected by utilizing the recommended pattern for mess dress uniforms, McCalls 4745, and only constructing the upper half of their "View A" jacket. A plastron should then be constructed using the patterns included with the official TRMN officers jacket as a guide.

**Officers (O-1 through O-6B)** may wear one of two uniform tunics for the mess dress, class A, uniform.

The first, and most popular, is the same uniform tunic worn for the dress uniform. The tunic and plastron are simply tucked into the trousers, creating the look of a half jacket.

The second is a specially constructed half jacket and plastron that extends to the wearers waist. This jacket may be effected by utilizing the recommended pattern for mess dress uniforms, McCalls 4745, and only constructing the upper half of their "View A" jacket. A plastron should then be constructed using the patterns included with the official TRMN officers jacket as a guide.

Mess dress specific shoulder boards are worn.

**Flag officers (F-1 through F-6)** wear a long black, Civil War style, frock coat for the mess dress, class A, uniform.

The frock coat is styled in the same manner as all other RMN uniform tunics with the main difference being the additional length. As such, additional buttons will be required for the plastron.

This frock coat may be effected by utilizing the recommended pattern for mess dress uniforms, McCalls 4745, and constructing their "View B" coat, modified to zip up the front. An extended plastron should then be constructed using the patterns included with the official TRMN officers jacket as a guide. Furthermore, on the rear of the frock coat, place a single gold TRMN button on the waist line above the point of each "tail." The finished frock coat should fall to just above the wearers knees.

Mess dress specific shoulder boards are worn.

## Mess Dress Uniform (continued)

### Mess Dress Uniform, Class B

**Officers and warrant officers** wear a 1" metallic gold stripe down the outer seam of each leg, beginning at the waist and ending at the cuff.

**Officers and warrant officers** do **NOT** wear the RMN sword belt under the sash.

**Warrant officers** may wear one of two uniform tunics for the mess dress, class B, uniform.

The first, and most popular, is the same uniform tunic worn for the dress uniform. The tunic and plastron are simply tucked into the trousers, creating the look of a half jacket.

The second is a specially constructed half jacket and plastron that extends to the wearers waist. This jacket may be effected by utilizing the recommended pattern for mess dress uniforms, McCalls 4745, and only constructing the upper half of their "View A" jacket. A plastron should then be constructed using the patterns included with the official TRMN officers jacket as a guide.

**Officers (O-1 through O-6B)** may wear one of two uniform tunics for the mess dress, class B, uniform.

The first, and most popular, is the same uniform tunic worn for the dress uniform. The tunic and plastron are simply tucked into the trousers, creating the look of a half jacket.

The second is a specially constructed half jacket and plastron that extends to the wearers waist. This jacket may be effected by utilizing the recommended pattern for mess dress uniforms, McCalls 4745, and only constructing the upper half of their "View A" jacket. A plastron should then be constructed using the patterns included with the official TRMN officers jacket as a guide.

Mess dress specific shoulder boards are worn.

**Flag officers (F-1 through F-6)** wear a long black, Civil War style, frock coat for the mess dress, class B, uniform.

The frock coat is styled in the same manner as all other RMN uniform tunics with the main difference being the additional length. As such, additional buttons will be required for the plastron.

This frock coat may be effected by utilizing the recommended pattern for mess dress uniforms, McCalls 4745, and constructing their "View B" coat, modified to zip up the front. An extended plastron should then be constructed using the patterns included with the official TRMN officers jacket as a guide. Furthermore, on the rear of the frock coat, place a single gold TRMN button on the waist line above the point of each "tail." The finished frock coat should fall to just above the wearers knees.

Standard RMN shoulder boards are worn.

## Mess Dress Uniform (continued)

### Fleet Senior Master Chief Petty Officer:

The Fleet Senior master Chief Petty Officer will display three gold chevrons and three gold rockers appropriate for their current rank of E-10 on the left sleeve. A gold star-burst insert is worn, and a full color, embroidered, crown will be worn above the rank insignia. Gold service stripes, if earned, will be displayed on the lower left sleeve. For proper placement please consult the Measurement and Insignia Guide section of this manual.

Any award stripes earned are worn on the upper right sleeve, below the RMN patch. For a guide to proper placement please consult the Measurement and insignia Guide section of this manual.

#### Required Items:

1. Black uniform tunic w/ buttons
2. Black uniform trousers
3. 7/8" white satin stripe
4. 1/2" metallic gold stripe
5. Black uniform belt with gold military buckle
6. Yellow gold sash
7. Black low-topped boots or shoes
8. Gold metal name badge
9. RMN patch
10. Award stripe(s) as earned
11. Assignment patch
12. Rating patch as earned
13. Full color embroidered crown
14. Gold rank chevrons/rockers with insert
15. White compression mock turtleneck
16. Black beret with RMN flash

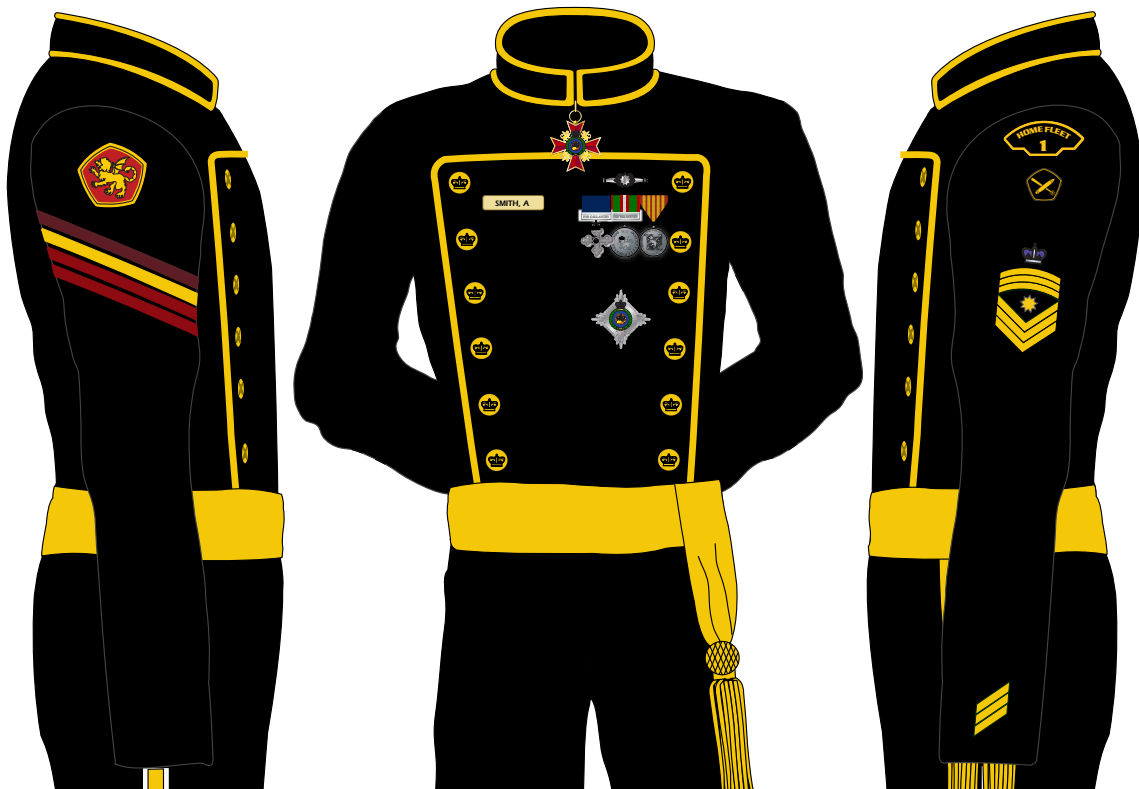



## Mess Dress Uniform (continued)

### Bureau Command Senior Master Chief Petty Officer:

The Bureau Command Senior master Chief Petty Officer will display three gold chevrons and three gold rockers appropriate for their current rank of E-10 on the left sleeve. A gold star-burst insert is worn, and a full color, embroidered, crown will be worn above the rank insignia. Gold service stripes, if earned, will be displayed on the lower left sleeve. For proper placement please consult the Measurement and Insignia Guide section of this manual.

Any award stripes earned are worn on the upper right sleeve, below the RMN patch. For a guide to proper placement please consult the Measurement and insignia Guide section of this manual.

#### Required Items:

1. Black uniform tunic w/ buttons
2. Forest green uniform trousers
3. 7/8" white satin stripe
4. 1/2" metallic gold stripe
5. Black uniform belt with gold military buckle
6. Yellow gold sash
7. Black low-topped boots or shoes
8. Gold metal name badge
9. RMN patch
10. Award stripe(s) as earned
11. Assignment patch
12. Rating patch as earned
13. Full color embroidered crown
14. Gold rank chevrons/rockers with insert
15. White compression mock turtleneck
16. Black beret with RMN flash

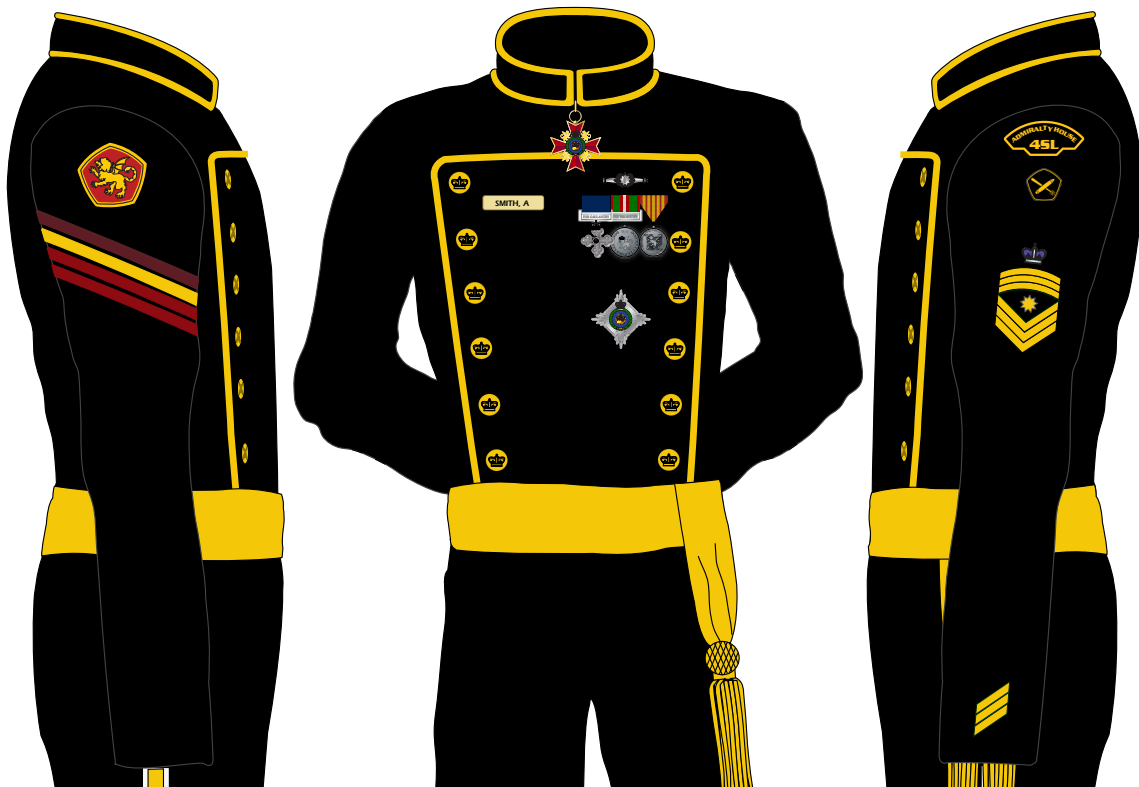



## Mess Dress Uniform (continued)

### Senior Master Chief Petty Officer of the Navy:

The SMCPO of the Navy will display three gold chevrons and three gold rockers appropriate for their current rank of E-10 on the left sleeve. A full color, embroidered, crown insert is worn, and a full color, embroidered, crown will be worn above the rank insignia. Gold service stripes, if earned, will be displayed on the lower left sleeve. For proper placement please consult the Measurement and Insignia Guide section of this manual.

Any award stripes earned are worn on the upper right sleeve, below the RMN patch. For a guide to proper placement please consult the Measurement and insignia Guide section of this manual.

#### Required Items:

1. Black uniform tunic w/ buttons
2. Black uniform trousers
3. 7/8" white satin stripe
4. 1/2" metallic gold stripe
5. Black uniform belt with gold military buckle
6. Yellow gold sash
7. Black low-topped boots or shoes
8. Gold metal name badge
9. RMN patch
10. Award stripe(s) as earned
11. Assignment patch
12. Rating patch as earned
13. Full color embroidered crown
14. Gold rank chevrons/rockers with insert
15. White compression mock turtleneck
16. Black beret with RMN flash

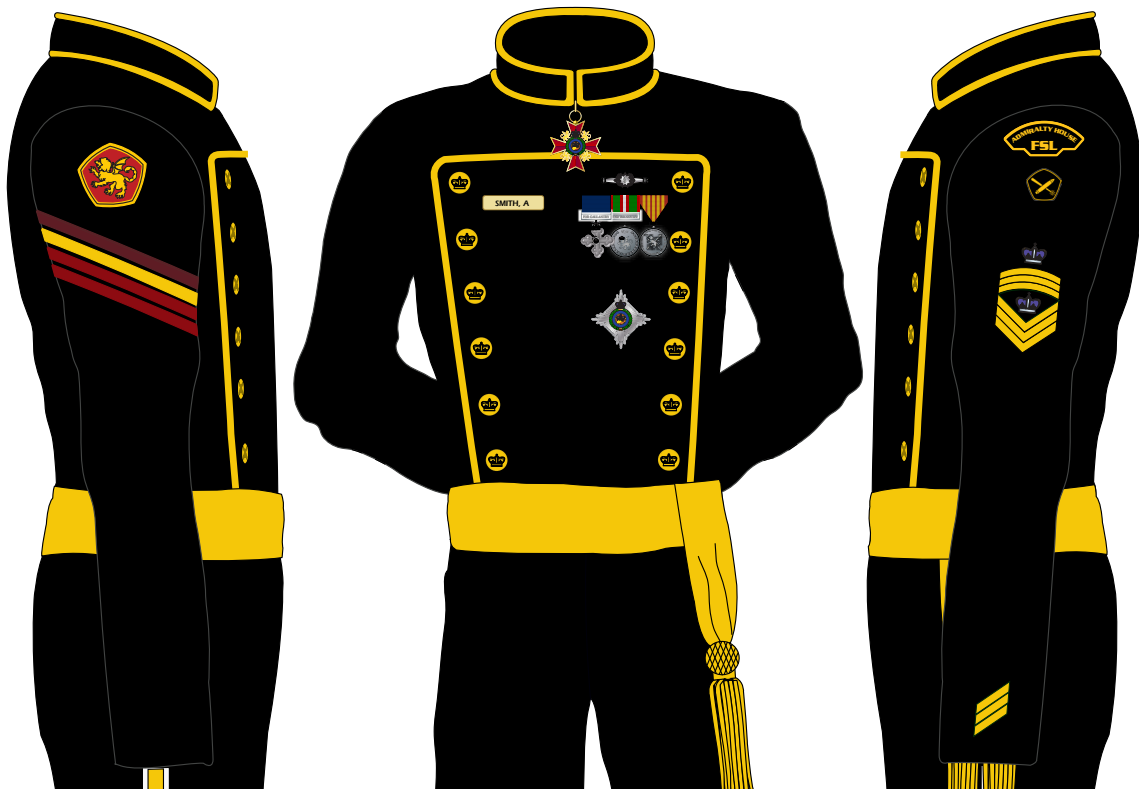

## Mess Dress Uniform (continued)

### Warrant Officers, Class A:

Rank insignia is worn on the collar. Warrant officers display silver rank chevrons appropriate to their rank on the left sleeve

Any award stripes earned are worn on the upper right sleeve, below the RMN patch. For a guide to proper placement please consult the Measurement and insignia Guide section of this manual.

Required Items:

1. Black uniform tunic w/ buttons
2. Black uniform trousers
3. 1" metallic gold stripe
4. Black uniform belt with gold military buckle
5. Yellow gold sash
6. Black USN sword belt
7. RMN sword
8. Black low-topped boots or shoes
9. Gold metal name badge
10. RMN patch
11. Award stripe(s) as earned
12. Assignment patch
13. Rating patch as earned
14. Gold/silver rank insignia
15. Silver rank chevron(s)
16. White compression mock turtleneck
17. Black beret with RMN flash

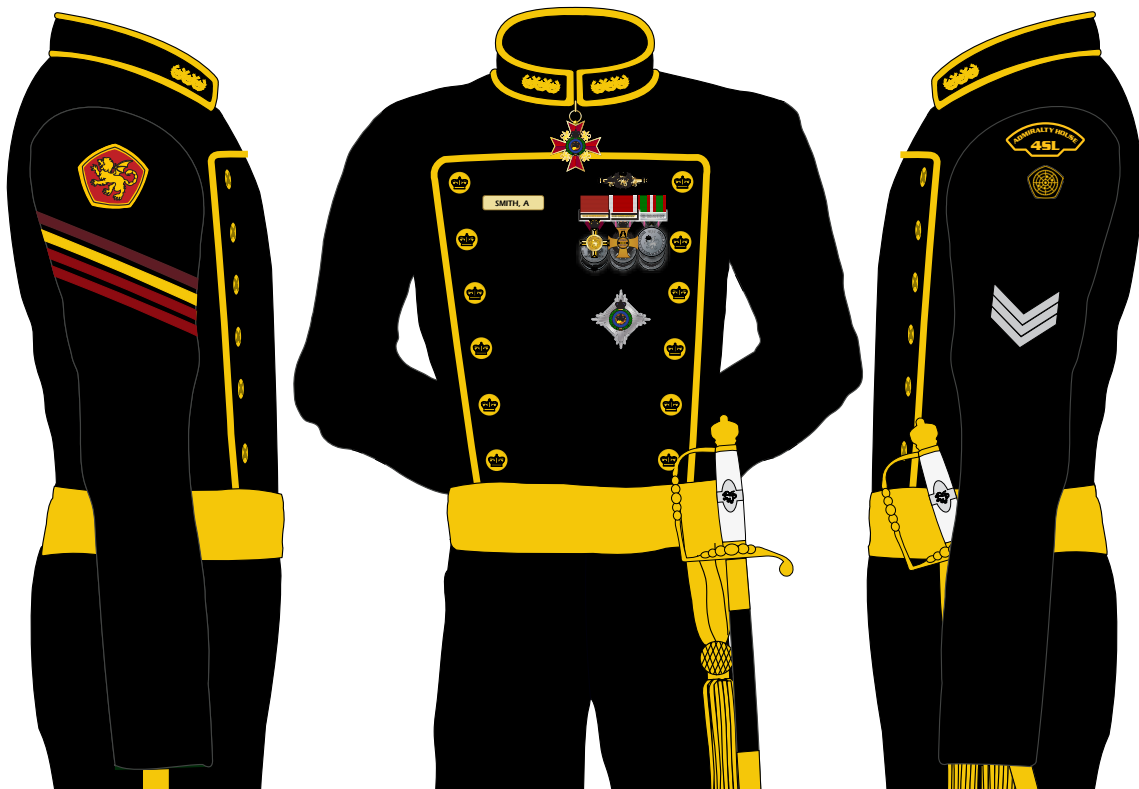

## Mess Dress Uniform (continued)

### Warrant Officers, Class B:

Rank insignia is worn on the collar. Warrant officers display silver rank chevrons appropriate to their rank on the left sleeve

Any award stripes earned are worn on the upper right sleeve, below the RMN patch. For a guide to proper placement please consult the Measurement and insignia Guide section of this manual.

Required Items:

1. Black uniform tunic w/ buttons
2. Black uniform trousers
3. 1" metallic gold stripe
4. Black uniform belt with gold military buckle
5. Yellow gold sash
6. Black low-topped boots or shoes
7. Gold metal name badge
8. RMN patch
9. Award stripe(s) as earned
10. Assignment patch
11. Rating patch as earned
12. Gold/silver rank insignia
13. Silver rank chevron(s)
14. White compression mock turtleneck
15. Black beret with RMN flash

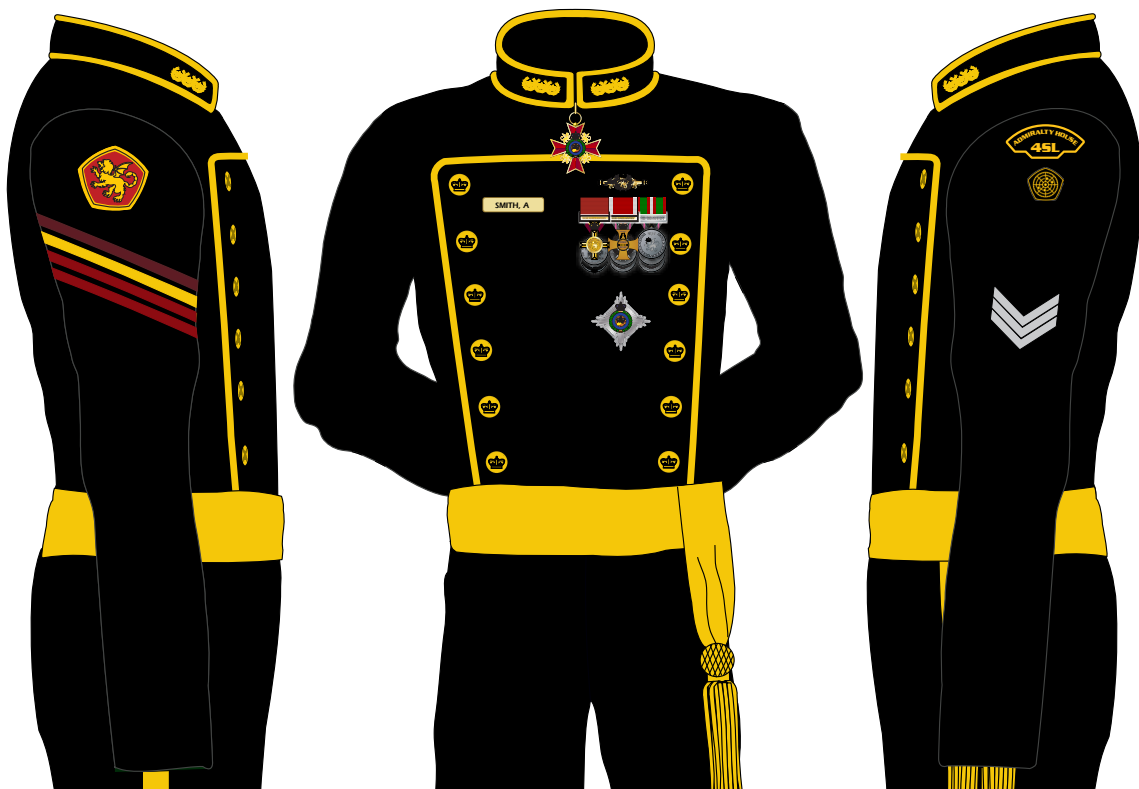

## Mess Dress Uniform (continued)

### Officers (O-1 through O-6B), Class A:

Rank insignia is worn on the collar and the cuffs

Any award stripes earned are worn on the upper right sleeve, below the RMN patch. For a guide to proper placement please consult the Measurement and insignia Guide section of this manual.

Required Items:

1. Black uniform tunic w/ rank braid and buttons
2. Black uniform trousers
3. 1" metallic gold stripe
4. Black uniform belt with gold military buckle
5. Yellow gold sash
6. Black USN sword belt
7. RMN sword
8. Black low-topped boots or shoes
9. Gold metal name badge
10. RMN patch
11. Award stripe(s) as earned
12. Assignment patch
13. Gold/silver rank insignia
14. Metallic gold mess dress shoulder boards
15. White compression mock turtleneck
16. Black beret with RMN flash
17. White beret with RMN flash (CO only)

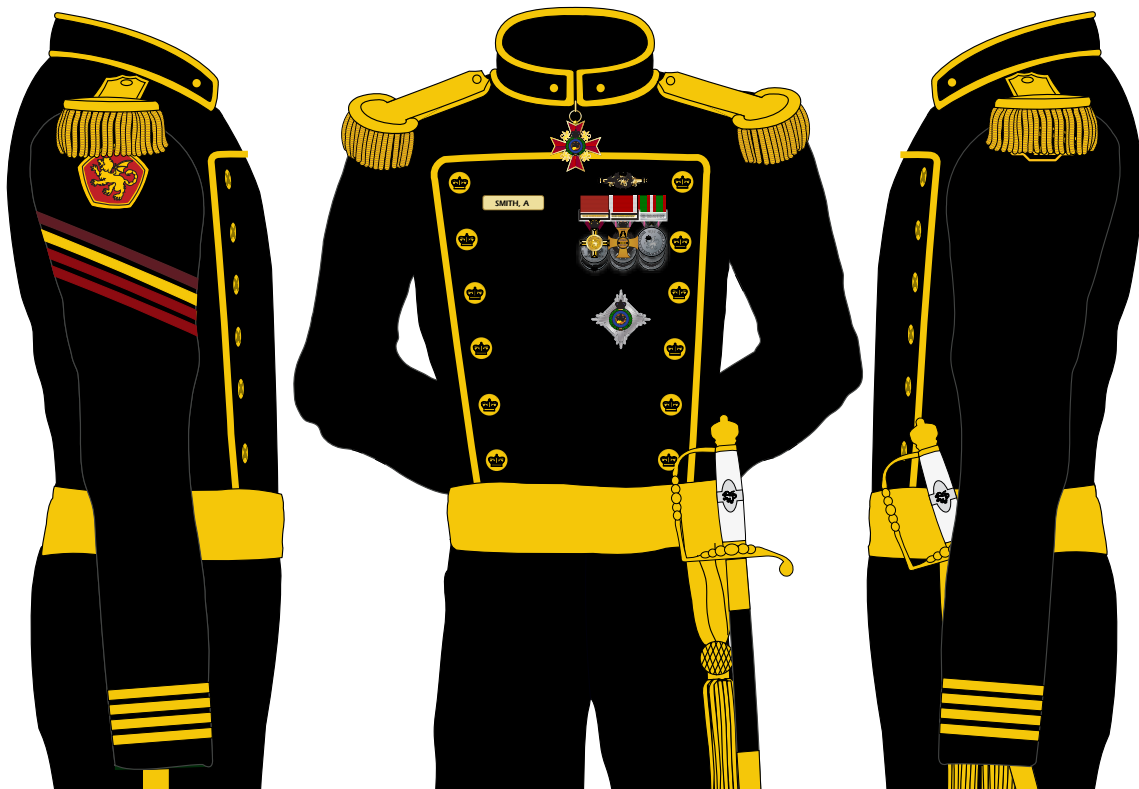

## Mess Dress Uniform (continued)

### Officers (O-1 through O-6B), Class B:

Rank insignia is worn on the collar, and on the cuffs. Standard RMN shoulder boards are worn. No sword is worn.

Any award stripes earned are worn on the upper right sleeve, below the RMN patch. For a guide to proper placement please consult the Measurement and insignia Guide section of this manual.

Required Items:

1. Black uniform tunic w/ rank braid and buttons
2. Black uniform trousers
3. 1" metallic gold stripe
4. Black uniform belt with gold military buckle
5. Yellow gold sash
6. Black low-topped boots or shoes
7. Gold metal name badge
8. RMN patch
9. Award stripe(s) as earned
10. Assignment patch
11. Gold/silver rank insignia
12. Standard RMN shoulder boards
13. White compression mock turtleneck
14. Black beret with RMN flash
15. White beret with RMN flash (CO only)

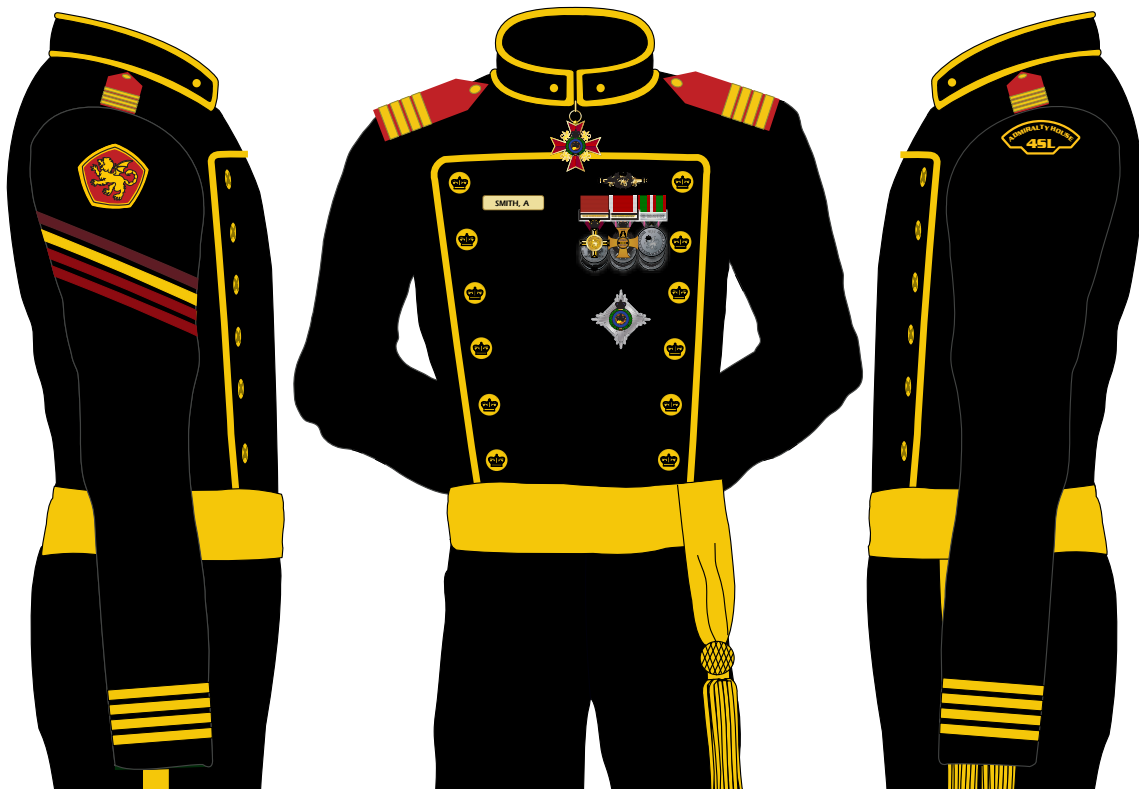

## Mess Dress Uniform (continued)

### Flag Officers (F-1 through F-6), Class A:

Rank insignia is worn on the collar, and on the cuffs.

Any award stripes earned are worn on the upper right sleeve, below the RMN patch. For a guide to proper placement please consult the Measurement and insignia Guide section of this manual.

Required Items:

1. Black uniform frock coat w/ rank braid and buttons
2. Black uniform trousers
3. 1" metallic gold stripe
4. Black uniform belt with gold military buckle
5. Yellow gold sash
6. Black USN sword belt
7. RMN sword
8. Black low-topped boots or shoes
9. Gold metal name badge
10. RMN patch
11. Award stripe(s) as earned
12. Assignment patch
13. Gold/silver rank insignia
14. Metallic gold mess dress shoulder boards
15. White compression mock turtleneck
16. Black beret with RMN flash
17. White beret with RMN flash (HMS Unconquered CO only)

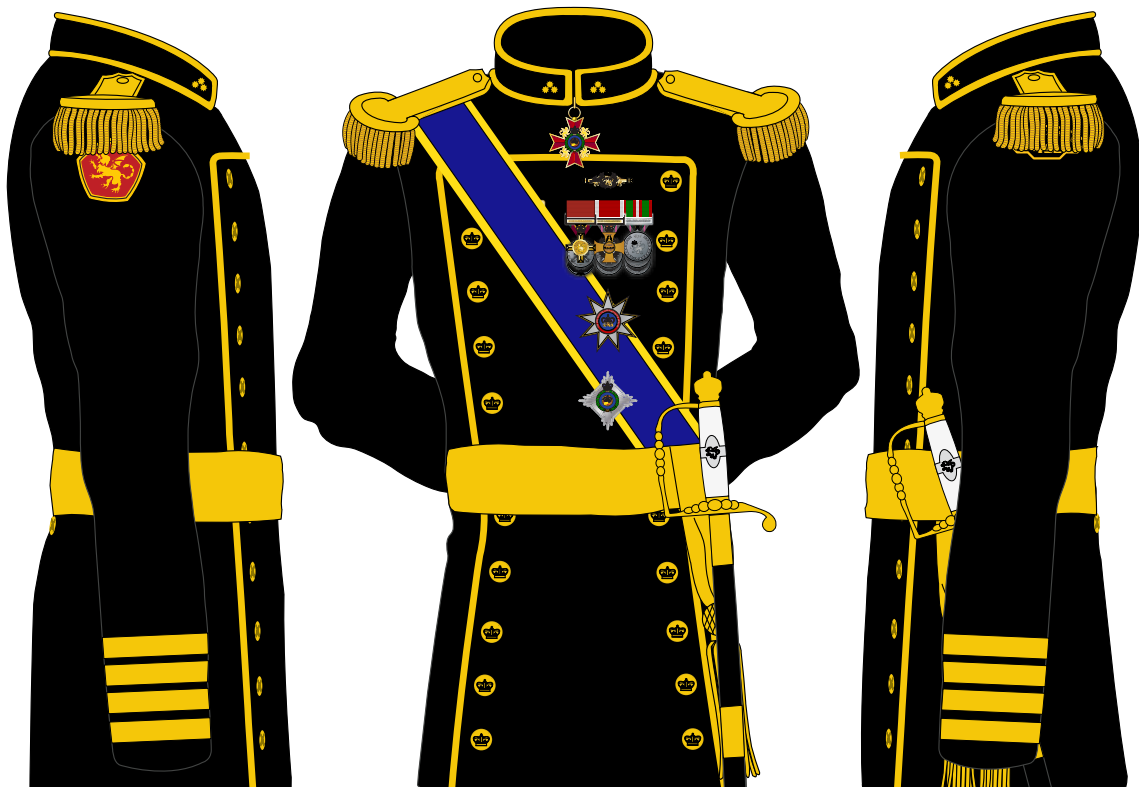

## Mess Dress Uniform (continued)

### Flag Officers (F-1 through F-6), Class B:

Rank insignia is worn on the collar, and on the cuffs. Standard RMN shoulder boards are worn. No sword is worn.

Any award stripes earned are worn on the upper right sleeve, below the RMN patch. For a guide to proper placement please consult the Measurement and insignia Guide section of this manual.

#### Required Items:

1. Black uniform frock coat w/ rank braid and buttons
2. Black uniform trousers
3. 1" metallic gold stripe
4. Black uniform belt with gold military buckle
5. Yellow gold sash
6. Black low-topped boots or shoes
7. Gold metal name badge
8. RMN patch
9. Award stripe(s) as earned
10. Assignment patch
11. Gold/silver rank insignia
12. Standard RMN shoulder boards
13. White compression mock turtleneck
14. Black beret with RMN flash
15. White beret with RMN flash (HMS Unconquered CO only)

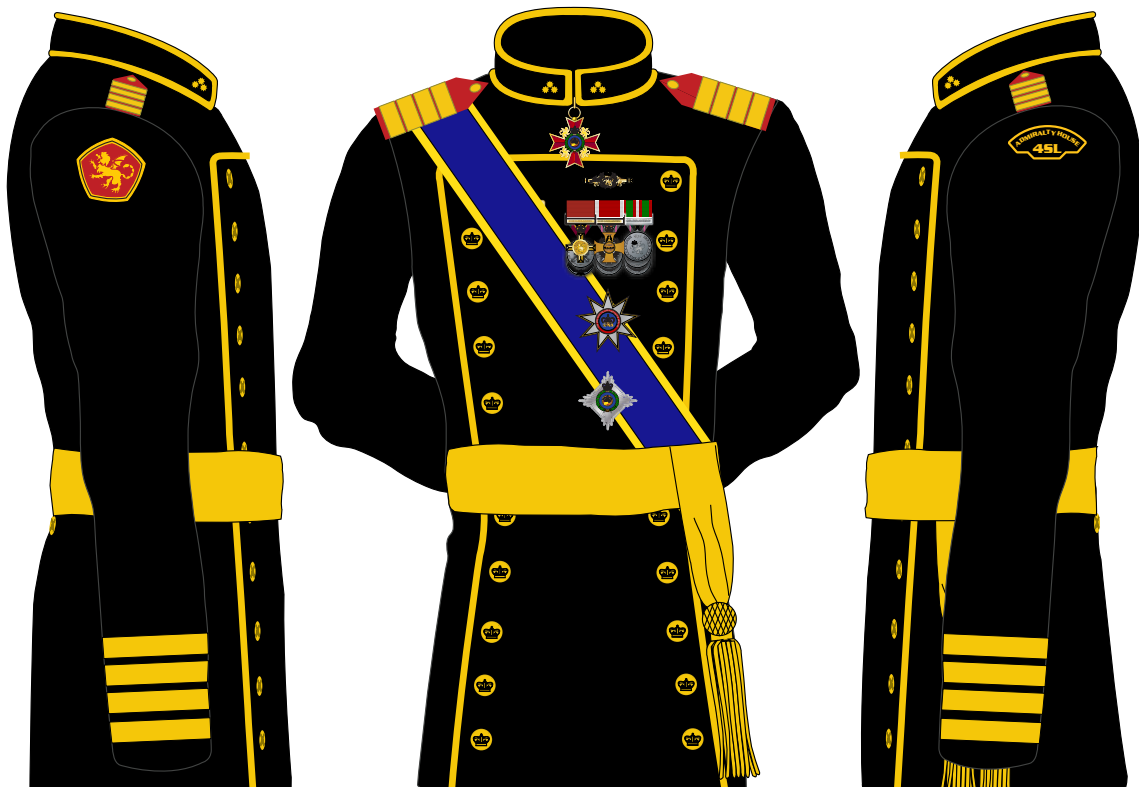

# Special Uniforms of the Royal Manticoran Navy

The following section contains written descriptions and illustrations that cover all available RMN special uniforms. These uniforms are not common and are only worn by a select few personnel. These are position-specific uniforms, and once a wearer no longer holds one of the following positions they will revert to the standard RMN uniform configuration appropriate to their rank.

There are currently nine special uniforms available, and as the organization expands there may be more special-case uniform varieties that become available. In such an eventuality, an updated edition of this uniform manual will be compiled and made available.

Covered in this section are:

- Chapter Bosuns
- Fleet Senior Master Chief Petty Officers
- Command Senior Master Chief Petty Officers
- Senior Master Chief Petty Officer of the Navy
- JAG Officers
- Fleet Marine Force Corpsmen
- Surgeon Assistants
- Surgeon Officers
- Office of Naval Intelligence Officers

Each written description is designed to compliment the illustrations immediately following. Please reference the illustrations and the Measurement and Insignia Guide for proper placement of uniform items.

## Important Note on Special Uniforms – Please Read before Continuing:

Any member that has completed the Corpsman and Sick Berth Attendant rating courses, holds an officer commission in the RMN, and has been confirmed by the Medical Dept. Chair at Saganami Island, may choose to portray a Surgeon Officer. Any member that has completed the same and holds a Queen's Warrant in the RMN may choose to portray a Surgeon Assistant.

Any member that has completed the Intelligence rating courses, and holds an officer commission in the RMN, may choose to portray a member of the Office of Naval Intelligence.

The remaining uniform variations: Bosun, Fleet Senior Master Chief, Bureau Command Senior Master Chief, the Senior Master Chief Petty Officer of the Navy, Fleet Marine Force Corpsmen, and JAG officers, are restricted uniforms and may ONLY be worn by personnel appointed to those positions by the appropriate authority. They represent positional authority, or earned achievement, within the fan organization, and therefore are not uniforms that may just "be worn," nor should they be utilized for cosplay purposes.

Thank you for your understanding.



## Special Uniforms – Chapter Bosuns

### Chapter Bosuns (RESTRICTED E-7 through E-10):

The Bosun is the senior enlisted person in a chapter. As a member of the chapter command team the Bosun helps with the day-to-day running of the chapter, acts as ombudsman to new personnel, and acts as an advocate and sounding board for the chapters enlisted personnel. Reporting directly to the chapter executive officer, the Bosun keeps both the RMN enlisted personnel and the RMN officers accountable.

As an outward symbol of their positional authority, the Bosun will wear a black triangular rank insert upon which is embroidered an anchor in gold. Additionally, **regardless of original rating**, the Bosun will wear gold rank insignia, and display the white leg stripe, and white shoulder fabric where appropriate, of the command ratings. For a guide to proper placement please consult the Measurement and insignia Guide section of this manual.

Keeping with the tenet that the Bosun, as “Chief of the Boat,” should be proficient in all naval ratings, the Bosun is required to remove their original rating patch for the duration of the assignment.

Only one Bosun may exist per Chapter and the insert must be removed once the wearer no longer holds the position. The Bosun will generally be appointed by the chapter commanding officer, or by the chapter executive officer.

A Bosun will hold the rank of E-7 or above, and thus is authorized all previously described uniform variants appropriate for their rank. Additionally, a silver, or gold, bosun pipe may be carried around the neck on a chain or a braided, white cord, lanyard. If worn with a chain, the chain should match the color of the pipe.

Required Items:

1. Items from Working Uniform
2. Items from Undress Uniform
3. Items from Service Dress Uniform
4. Items from Dress Uniform
5. Silver/gold bosun pipe (optional)
6. Anchor rank insert

### Important Note – Please Read Before Continuing:

No member, who has not been duly appointed as a current Chapter Bosun by the appropriate chapter command personnel, is authorized to cosplay as, or knowingly give the impression that they are, a Chapter Bosun.

## Special Uniforms – Chapter Bosuns (continued)

### Chapter Bosuns (RESTRICTED E-7 through E-10):

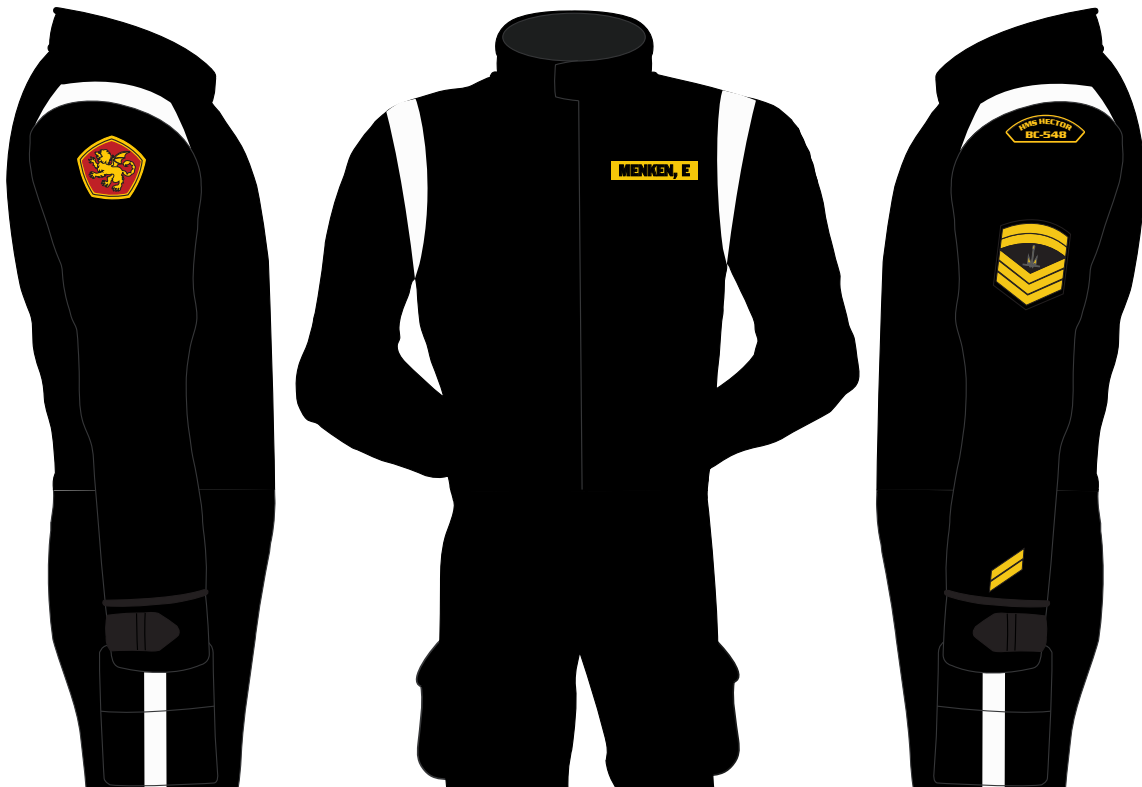

## Special Uniforms – Chapter Bosuns (continued)

### Chapter Bosuns (RESTRICTED E-7 through E-10):



## Special Uniforms – Fleet Senior Master Chief Petty Officers (FSMCPO)

### Fleet Senior Master Chief Petty Officers (RESTRICTED E-10 only):

The Fleet Senior Master Chief Petty Officer (FSMCPO) is the senior enlisted person in a numbered fleet. As a member of the fleet command team the FSMCPO helps with the day-to-day running of the fleet, acts as ombudsman to new personnel, and acts as an advocate and sounding board for all the fleets personnel. Reporting directly to the fleet commander and the Senior Master Chief Petty Officer of the Navy, the FSMCPO keeps both the RMN enlisted personnel and the RMN officers accountable.

As an outward symbol of their positional authority, the FSMCPO will wear an assignment patch that indicates their numbered fleet, a black triangular rank insert upon which is embroidered a star-burst in gold, as well as a full color crown above their rank insignia. Additionally, **regardless of original rating**, the FSMCPO will wear gold rank insignia, and display the white leg stripe, and white shoulder fabric where appropriate, of the command ratings. For a guide to proper placement please consult the Measurement and insignia Guide section of this manual.

The FSMCPO is authorized to retain their original rating patch.

Only one FSMCPO may exist per numbered fleet and the insert, numbered fleet assignment patch, and full color crown, must be removed once the wearer no longer holds the position. The FSMCPO will generally be appointed by the fleet commanding officer, or by the deputy fleet commanding officer.

A FSMCPO will hold the rank of E-10 and thus is authorized all previously described uniform variants appropriate for their rank.

Required Items:

1. Items from Working Uniform
2. Items from Undress Uniform
3. Items from Service Dress Uniform
4. Items from Dress Uniform
5. Items from the Mess Dress Uniform
6. Numbered fleet assignment patch
7. Full color embroidered crown
8. Star-burst rank insert

### Important Note – Please Read Before Continuing:

No member, who has not been duly appointed as a current Fleet Senior Master Chief Petty Officer by the appropriate fleet command personnel, is authorized to cosplay as, or knowingly give the impression that they are, a Fleet Senior Master Chief Petty Officer.

### Special Uniforms – FSMCPO (continued)

**Fleet Senior Master Chief Petty Officers (RESTRICTED E-10 only):**



## Special Uniforms – FSMCPO (continued)

**Fleet Senior Master Chief Petty Officers (RESTRICTED E-10 only):**



## Special Uniforms – Cmd. Senior Master Chief Petty Officers (CSMCPO)

### Command Senior Master Chief Petty Officers (RESTRICTED E-10 only):

The Command Senior Master Chief Petty Officer (CSMCPO) is the senior enlisted person in a particular bureau. (e.g.: Bureau of Communications, Bureau of Supply, Bureau of Training, etc.) As a member of the bureau command team the CSMCPO helps with the day-to-day running of the bureau, acts as ombudsman to new personnel, and acts as an advocate and sounding board for all of the bureaus personnel. Reporting directly to the bureau Space Lord and the Senior Master Chief Petty Officer of the Navy, the CSMCPO keeps both their enlisted personnel and their officers accountable.

As an outward symbol of their positional authority, the CSMCPO will wear an assignment patch that indicates their numbered bureau/Space Lord, a black triangular rank insert upon which is embroidered a star-burst in gold, as well as a full color crown above their rank insignia. Additionally, **regardless of original rating**, the CSMCPO will wear gold rank insignia, and display the white leg stripe, and white shoulder fabric where appropriate, of the command ratings. For a guide to proper placement please consult the Measurement and insignia Guide section of this manual.

The CSMCPO is authorized to retain their original rating patch.

Only one CSMCPO may exist per numbered bureau and the insert, numbered bureau/Space Lord assignment patch, and full color crown, must be removed once the wearer no longer holds the position. The CSMCPO will generally be appointed by the bureau Space Lord, or by the bureau Deputy Space Lord.

A CSMCPO will hold the rank of E-10 and thus is authorized all previously described uniform variants appropriate for their rank.

Required Items:

1. Items from Working Uniform
2. Items from Undress Uniform
3. Items from Service Dress Uniform
4. Items from Dress Uniform
5. Items from the Mess Dress Uniform
6. Bureau Space Lord assignment patch
7. Full color embroidered crown
8. Star-burst rank insert

### Important Note – Please Read Before Continuing:

No member, who has not been duly appointed as a current Bureau Command Senior Master Chief Petty Officer by the appropriate Space Lord, is authorized to cosplay as, or knowingly give the impression that they are, a Bureau Command Senior Master Chief Petty Officer.

## Special Uniforms – CSMCPO (continued)

**Command Senior Master Chief Petty Officers (RESTRICTED E-10 only):**





### Special Uniforms – CSMCPO (continued)

**Command Senior Master Chief Petty Officers (RESTRICTED E-10 only):**



## Special Uniforms – Sr. Master Chief Petty Officer of the Navy (SMCPON)

### Senior Master Chief Petty Officer of the Navy (RESTRICTED E-10 only):

The Senior Master Chief Petty Officer of the Navy is the senior enlisted person in the Royal Manticoran Navy. As a member of the First Space Lord's command team, the SMCPON helps with the day-to-day running of the Royal Manticoran Navy, acts as ombudsman to new personnel, and acts as an advocate and sounding board for all naval personnel. Reporting directly to the First Space Lord, the SMCPON keeps both RMN enlisted personnel and RMN officers accountable.

As an outward symbol of their positional authority, the SMCPON will wear an assignment patch that indicates their assignment to the office of the First Space Lord, a black triangular rank insert upon which is embroidered a full-color crown, as well as a full color crown above their rank insignia. Additionally, **regardless of original rating**, the SMCPON will wear gold rank insignia, and display the white leg stripe, and white shoulder fabric where appropriate, of the command ratings. For a guide to proper placement please consult the Measurement and insignia Guide section of this manual.

The SMCPON is authorized to retain their original rating patch.

Only one SMCPON may exist at any given time and the insert, numbered bureau/Space Lord assignment patch, and full color crown, must be removed once the wearer no longer holds the position. The SMCPON will generally be appointed by the First Space Lord.

A SMCPON will hold the rank of E-10 and thus is authorized all previously described uniform variants appropriate for their rank.

The current SMCPON is Senior Master Chief Petty Officer of the Navy Sir Thomas Coonradt.

Required Items:

1. Items from Working Uniform
2. Items from Undress Uniform
3. Items from Service Dress Uniform
4. Items from Dress Uniform
5. Items from Mess Dress Uniform
6. First Space Lord assignment patch
7. Embroidered crown rank insert
8. Full color embroidered crown

### Important Note – Please Read Before Continuing:

No member, who has not been duly appointed as the current Senior Master Chief Petty Officer of the Navy by the First Lord Space Lord, is authorized to cosplay as, or knowingly give the impression that they are, the Senior Master Chief Petty Officer of the Navy.

### Special Uniforms – SMCPON (continued)

**Senior Master Chief Petty Officer of the Navy (RESTRICTED E-10 only):**



## Special Uniforms – SMCPON (continued)

Senior Master Chief Petty Officer of the Navy (RESTRICTED E-10 only):



## Special Uniforms – Judge Advocate General (JAG) Officers

### Judge Advocate General (RESTRICTED):

Officers of the Judge Advocate General are licensed attorneys, appointed by the First Lord of the Admiralty, and are responsible for hearing internal disputes, or cases, elevated to their office by the Royal Council as well as safeguarding the real-world legal interests of The Royal Manticoran Navy, The Official Honor Harrington Fan Association.

Once formally appointed by the First Lord of the Admiralty, as an outward symbol of their position, JAG Officers are authorized to wear a 1" metallic gold JAG insignia on their right collar, replacing the rank insignia normally worn there. JAG officers also wear a unique assignment patch.

When wearing the working uniform, the JAG insignia, either metal or embroidered, will be worn, centered, above the name tape.

When wearing the mess dress uniform, both Class B and Class A configurations, JAG Officers are authorized to wear a buff colored sash in lieu of the standard gold sash worn by other personnel.

JAG Officers wear a gray satin ribbon under their rank stripes on each sleeve on all uniform varieties that require them, so that the gray material shows between their rank stripes. Those commissioned officers in the grades of O-1 and O-2, having only one stripe, will not display a gray satin ribbon under their rank stripes. For a guide to proper placement please consult the Measurement and insignia Guide section of this manual.

A JAG Officers may hold any commissioned officer rank, and thus are authorized all previously described uniform variants, keeping in mind the additions mentioned above, appropriate for their rank.

#### Required Items:

1. Items from Working Uniform
2. Items from Undress Uniform
3. Items from Service Dress Uniform
4. Items from Dress Uniform
5. Items from the Mess Dress Uniform
6. JAG assignment patch
7. 1" gold JAG insignia
8. Gray satin ribbon
9. Buff colored sash

## Special Uniforms – Judge Advocate General (JAG) Officers

### Judge Advocate General (RESTRICTED):

#### Important Note – Please Read Before Continuing:

The Royal Manticoran Navy, like many wet navies before her, has adopted the practice of differentiating between line officers and non-line officers. This is accomplished by the creation of a service track and a staff track for all ranks. Further information can be obtained by reading Admiralty Order 1707-01.

JAG Officers are considered to be staff officers, as such, though a JAG Officer may qualify for, and wear, the Space Warfare Pin or Astro-Control Flight Wings, they are specifically barred from holding a chapter command, or being confirmed as a Space Lord, while acting as, or uniformed as, an officer of the Judge Advocate General.

Therefore the wearing of a white beret, and hyper-command stars, even those earned previously, is specifically prohibited.

There is one exception to this policy: If the JAG Officer is of flag rank and has been granted the ceremonial title and honor of Commanding Officer, HMS Unconquered, the white beret and a single hyper-command star may be worn. At the conclusion of the year-long tour, the white beret is no longer authorized, and the hyper-command star must be removed from the JAG Officers uniform.

JAG Officers, IAW AO 1707-01, are restricted to a maximum rank of Rear Admiral of the Green (F-2b).

No member, who has not been duly appointed as a current member of the Judge Advocate General by the First Lord of the Admiralty, is authorized to cosplay as, or knowingly give the impression that they are, a member of the Judge Advocate General.

## Special Uniforms – Judge Advocate General (JAG) Officers (continued)

### Judge Advocate General (RESTRICTED):



# Special Uniforms – Judge Advocate General (JAG) Officers (continued)

## Judge Advocate General (RESTRICTED):





# Special Uniforms – Judge Advocate General (JAG) Officers (continued)

## Judge Advocate General (RESTRICTED):

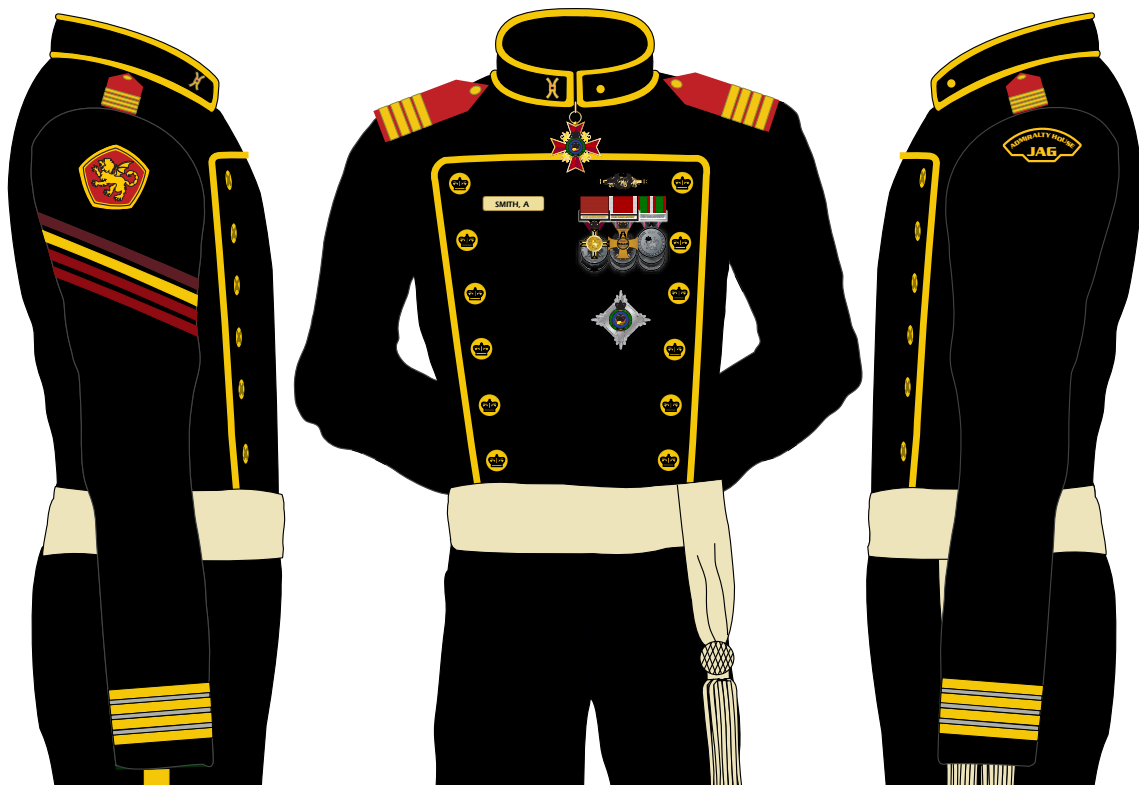
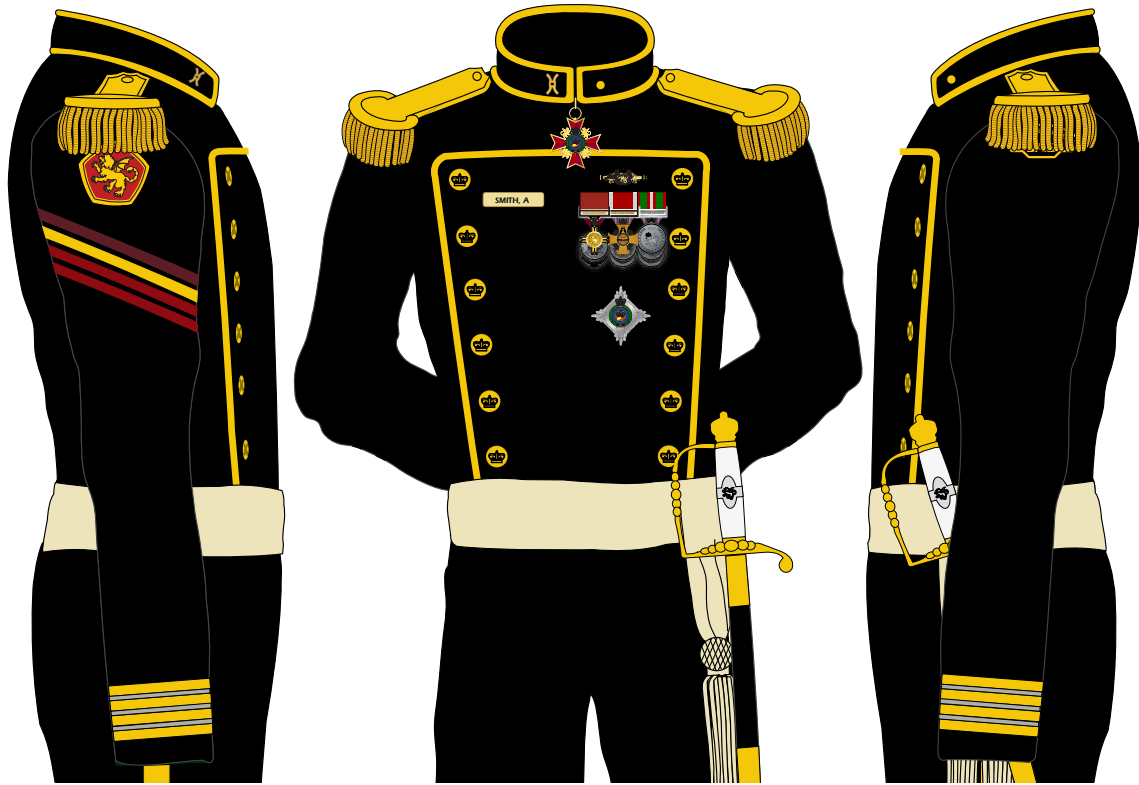

# Special Uniforms – Judge Advocate General (JAG) Officers (continued)

## Judge Advocate General (RESTRICTED):

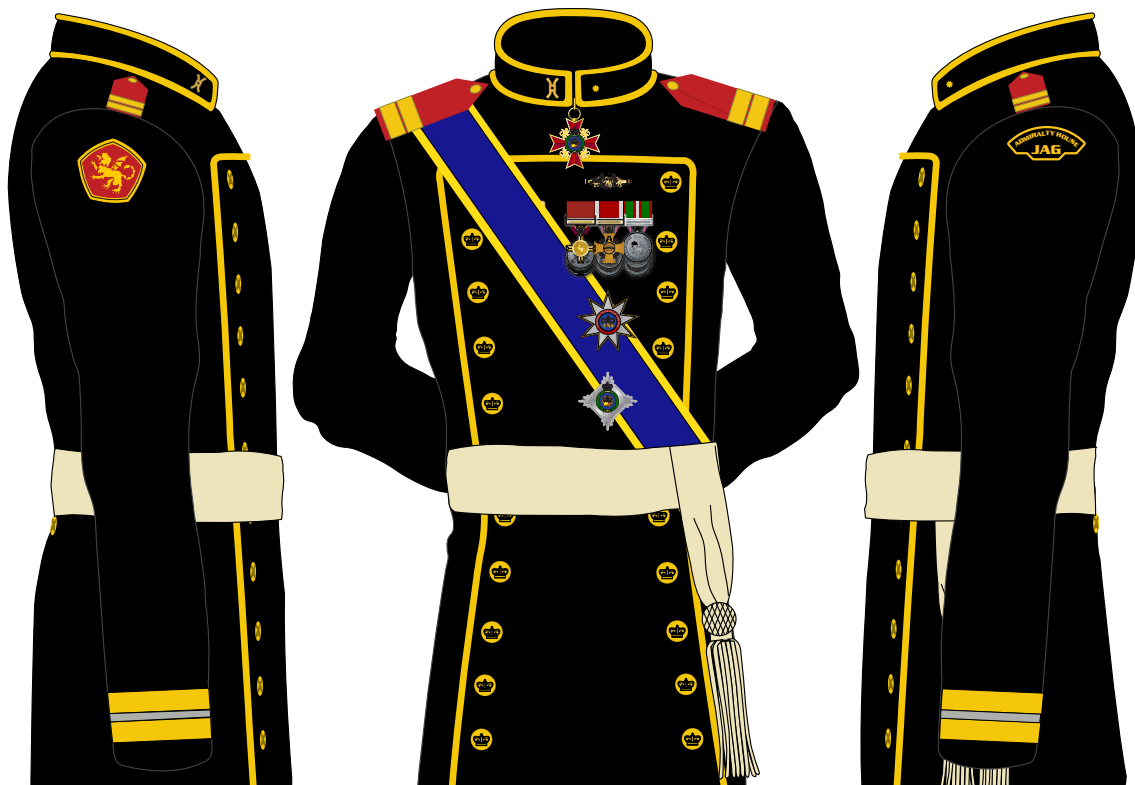
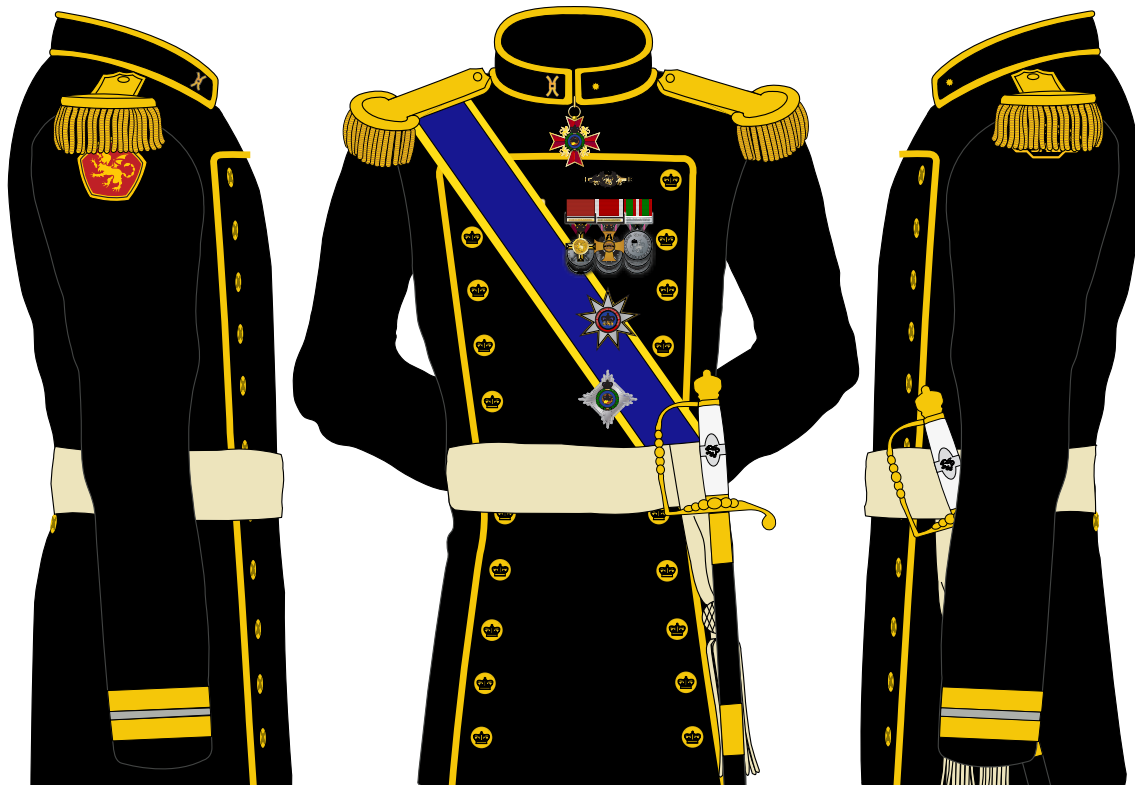

## Special Uniforms – Fleet Marine Force Corpsman

### **Fleet Marine Force Corpsman (Enlisted Corpsman only – RESTRICTED):**

Fleet Marine Force Corpsman are appointed by and regulated IAW Corps Directive 01-1707. The full text of this order may be found on the TRMN Wiki.

FMF Corpsman are authorized to wear all RMN uniforms afforded their rank. However, since FMF Corpsman are assigned to RMMC units, they are also authorized to wear all RMMC combat, cold weather, working, service undress, and service dress uniforms if they so choose too.

Please note that only corpsman who have completed the necessary coursework and have been assigned to a MARDET by COMFORCECOM may wear the uniforms specified above.

FMF Corpsman, when wearing RMMC uniforms, must follow RMMC uniform policies and procedures and are authorized to and/or have the following restrictions:

1. Wear the dark green baret of the RMMC. RMMC berets worn by FMF Corpsman shall have the RMN beret flash affixed.
2. Rank insignia shall be RMN Medical green, the assignment patch shall be RMN style, and the Corpsman rating patch is worn. No RMMC regimental badge is displayed.
3. At no time are FMF Corpsman authorized to wear the RMMC dress uniform.
4. The RMMC beret may only be worn with the RMMC uniform. If a FMF Corpsman does not wish to wear the optional uniform variation outlined, they must follow standard RMN Uniform Regulations appropriate for their rank and rating.

Further information on the RMMC uniforms, as well as where to purchase RMMC items, may be found in RMMC 2-01, "Proper Wear and Appearance of Royal Marine Uniforms."

Required Items:

- |  |                                |
|--|--------------------------------|
| 1. Items from RMMC Working Uniform       | 6. Corpsman rating patch       |
| 2. Items from RMMC Undress Uniform       | 7. Medical green rank insignia |
| 3. Items from RMMC Service Dress Uniform | 8. RMN service stripes         |
| 4. RMN assignment patch                  | 9. RMN beret patch             |
| 5. RMN branch patch                      |                                |

No member, who has not been duly appointed as a Fleet Marine Force Corpsman by COMFORCECOM, is authorized to cosplay as, or knowingly give the impression that they are, a Fleet Marine Force Corpsman.

**Please Note: Uniforms for Fleet Marine Force Corpsmen will appear with slightly lightened green uniform items. This was done to make the artwork easier to view. The canon RMMC green is a dark forest green, as written in the textual description and as noted in the required items listing.**

## Special Uniforms – Fleet Marine Force Corpsman (continued)

### Fleet Marine Force Corpsman (Enlisted Corpsman only – RESTRICTED):

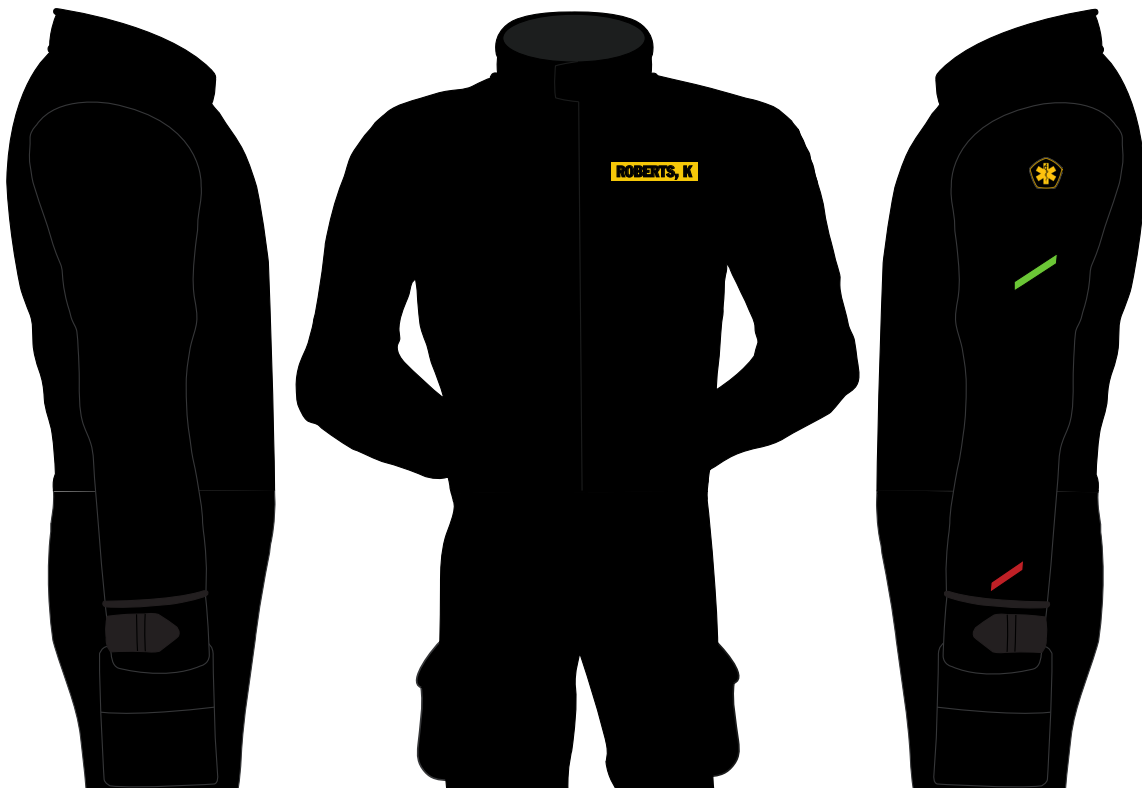

## Special Uniforms – Fleet Marine Force Corpsman (continued)

### Fleet Marine Force Corpsman (Enlisted Corpsman only – RESTRICTED):

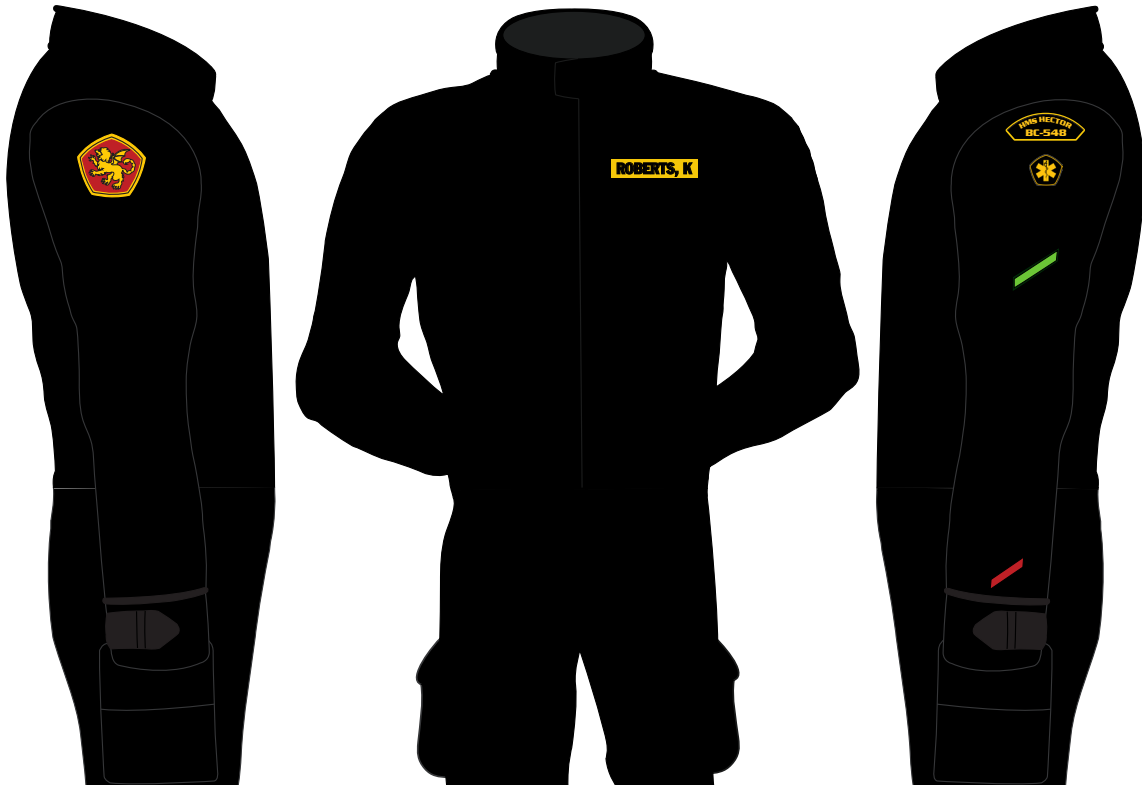

## Special Uniforms – Fleet Marine Force Corpsman (continued)

### Fleet Marine Force Corpsman (Enlisted Corpsman only – RESTRICTED):



## Special Uniforms – Surgeon Assistants

### Surgeon Assistants (Royal Manticoran Navy Warrant Officers only):

Surgeon Assistants may be portrayed by any member of the RMN that holds the Queen's Warrant and has completed both the Corpsman rating courses, and the Sick Berth Attendant rating courses. Once the A, C and W classes are complete for both rating tracks, candidates should submit their course completion certificates to the chair of the Medical Department at the Royal Manticoran Naval Academy at Saganami Island, along with a formal request to be recognized as a Surgeon Assistant.

Once formally accepted by the Medical Department Chair, as an outward symbol of their achievement, Surgeon Assistants are authorized to wear a 1", silver, medical caduceus on their right collar, replacing the rank insignia normally worn there. Additionally, regardless of original rating, personnel shall display the Sick Berth Attendant rating patch. They are authorized the letters (SA) after their rank, for example: Warrant Officer 2nd Class (SA) John Smith.

When wearing the working uniform, a 1" silver medical caduceus, either metal or embroidered, will be worn, centered, above the name tape.

When wearing the mess dress uniform, both Class B and Class A configurations, Surgeon Assistants are authorized to wear a dark green sash in lieu of the standard gold sash worn by other personnel.

Surgeon Assistant ranks are capped, see below, but Surgeon Assistants are authorized all previously described uniform variants, keeping in mind the additions mentioned above, appropriate for their rank.

Required Items:

- |                                     |                                      |
|-------------------------------------|--------------------------------------|
| 1. Items from Working Uniform       | 5. Items from the Mess Dress Uniform |
| 2. Items from Undress Uniform       | 6. 1" silver medical caduceus        |
| 3. Items from Service Dress Uniform | 7. Dark green sash                   |
| 4. Items from Dress Uniform         |                                      |

### Important Note – Please Read Before Continuing:

The Royal Manticoran Navy, like many wet navies before her, has adopted the practice of differentiating between line officers and non-line officers. This is accomplished by the creation of a service track and a staff track for all ranks. Further information can be obtained by reading Admiralty Order 1707-01.

Surgeon Assistants are considered to be staff officers.

Surgeon Officers, IAW AO 1707-01, are restricted to a maximum rank of Chief Warrant Officer (W-3).

If a member of a higher rank wishes to cosplay as a Surgeon Assistant they are welcome and free to do so, however, they may not claim the title as their official persona in TRMN. It must remain strictly cosplay.

## Special Uniforms – Surgeon Assistants (continued)

### Surgeon Assistants (Warrant Officers only):





## Special Uniforms – Surgeon Assistants (continued)

### Surgeon Assistants (Warrant Officers only):



# Special Uniforms – Surgeon Assistants (continued)

## Surgeon Assistants (Warrant Officers only):

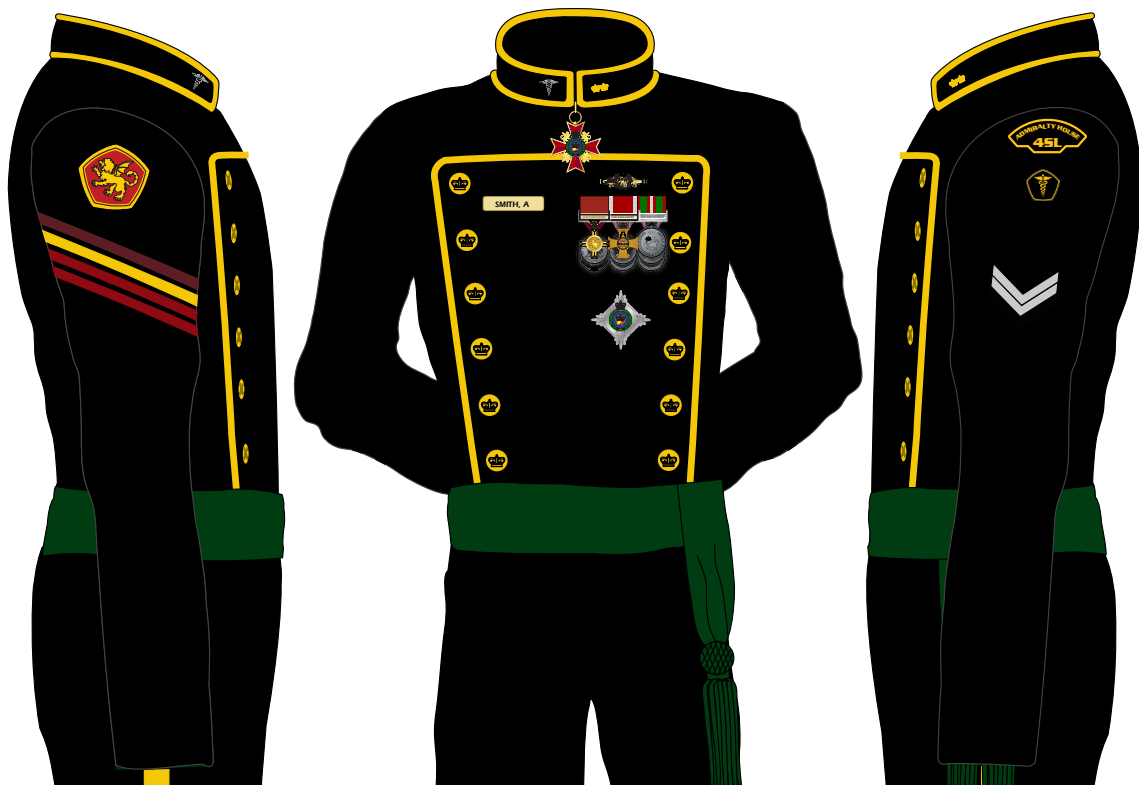
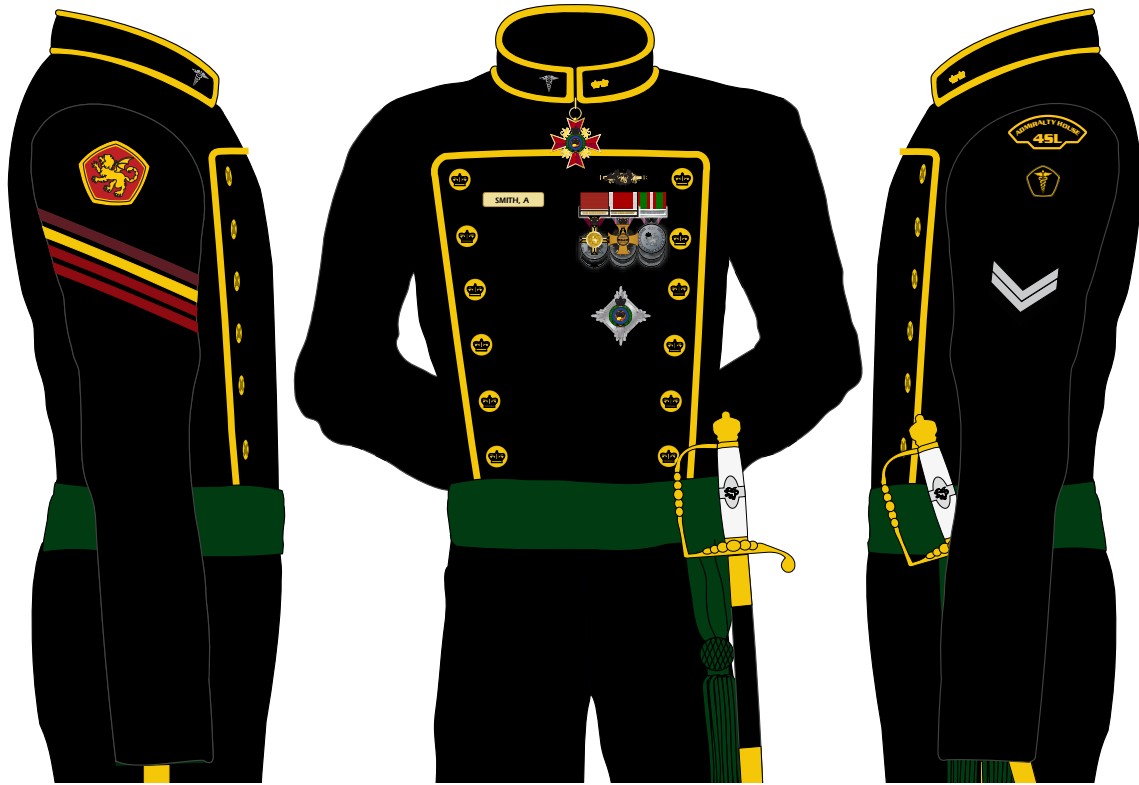

## Special Uniforms – Surgeon Officers

### Surgeon Officers (Royal Manticoran Navy commissioned officers only):

Surgeon Officers may be portrayed by any member of the RMN that holds an officers commission and has completed both the Corpsman rating courses, and the Sick Berth Attendant rating courses. Once the A, C and D classes are complete for both rating tracks, candidates should submit their course completion certificates to the chair of the Medical Department at the Royal Manticoran Naval Academy at Saganami Island, along with a formal request to be recognized as a Surgeon Officer.

Once formally accepted by the Medical Department Chair, as an outward symbol of their achievement, Surgeon Officers are authorized to wear a 1", gold, medical caduceus on their right collar, replacing the rank insignia normally worn there. They are authorized to place the title "Surgeon" before their rank, for example: Surgeon Lieutenant John Smith.

When wearing the working uniform, a 1" gold medical caduceus, either metal or embroidered, will be worn, centered, above the name tape.

When wearing the mess dress uniform, both Class B and Class A configurations, Surgeon Officers are authorized to wear a dark green sash in lieu of the standard gold sash worn by other personnel.

Surgeon Officers wear a light green satin ribbon under their rank stripes on each sleeve on all uniform varieties that require them, so that the green material shows between their rank stripes. Those commissioned officers in the grades of O-1 and O-2, having only one stripe, will not display a light green satin ribbon under their rank stripes. For a guide to proper placement please consult the Measurement and insignia Guide section of this manual.

Surgeon Officers ranks are capped, see page 80, but Surgeon Officers are authorized all previously described uniform variants, keeping in mind the additions mentioned above, appropriate for their rank.

#### Required Items:

1. Items from Working Uniform
2. Items from Undress Uniform
3. Items from Service Dress Uniform
4. Items from Dress Uniform
5. Items from the Mess Dress Uniform
6. 1" gold medical caduceus
7. Light green satin ribbon
8. Dark green sash

## Special Uniforms – Surgeon Officers (continued)

### Surgeon Officers (Royal Manticoran Navy commissioned officers only):

#### Important Note – Please Read Before Continuing:

The Royal Manticoran Navy, like many wet navies before her, has adopted the practice of differentiating between line officers and non-line officers. This is accomplished by the creation of a service track and a staff track for all ranks. Further information can be obtained by reading Admiralty Order 1707-01.

Surgeon Officers are considered to be staff officers, as such, though a Surgeon Officer may qualify for, and wear, the Space Warfare Pin or Astro-Control Flight Wings, they are specifically barred from holding a chapter command, or being confirmed as a Space Lord, while acting as, or uniformed as, a Surgeon Officer.

Therefore the wearing of a white beret, and hyper-command stars, even those earned previously, is specifically prohibited.

There is one exception to this policy: If the Surgeon Officer is of flag rank and has been granted the ceremonial title and honor of Commanding Officer, HMS Unconquered, the white beret and a single hyper-command star may be worn. At the conclusion of the year-long tour, the white beret is no longer authorized, and the hyper-command star must be removed from the Surgeon Officers uniform.

Surgeon Officers, IAW AO 1707-01, are restricted to a maximum rank of Rear Admiral of the Green (F-2b).

If a member of a higher rank wishes to cosplay as a Surgeon Officer they are welcome and free to do so, however, they may not claim the title as their official persona in TRMN. It must remain strictly cosplay.

### Special Uniforms – Surgeon Officers (continued)

**Surgeon Officers (Royal Manticoran Navy commissioned officers only):**

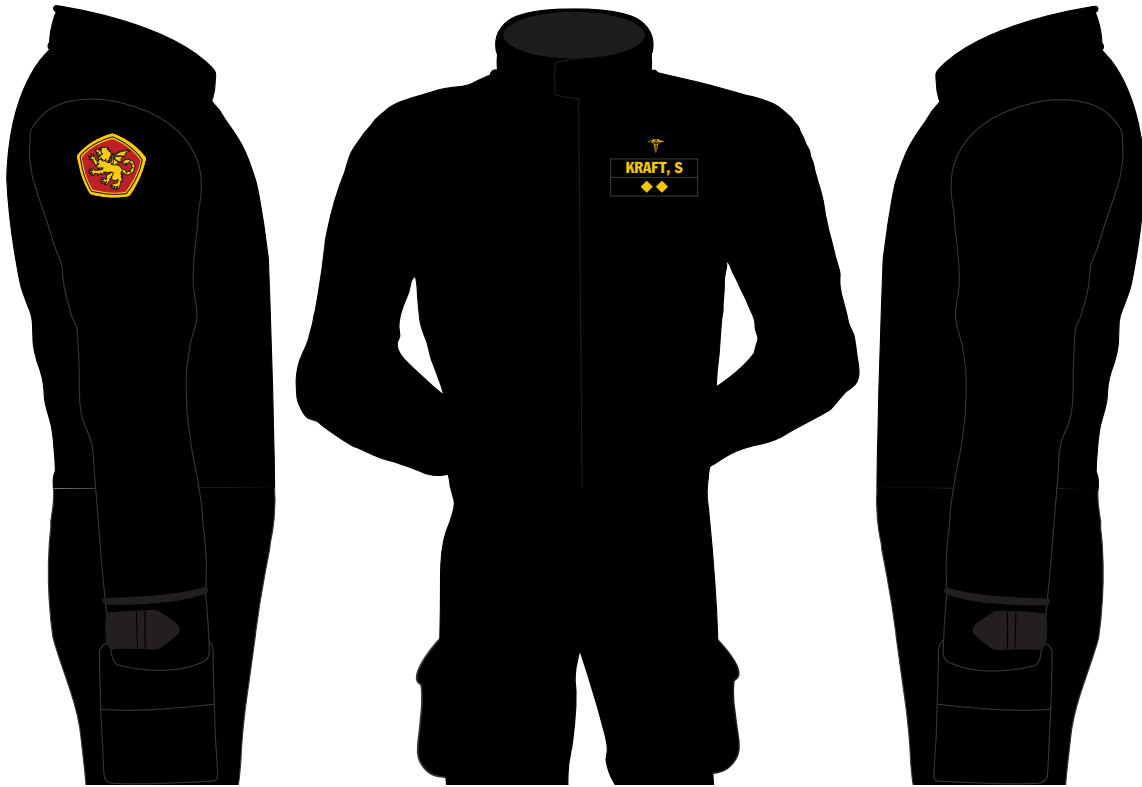

## Special Uniforms – Surgeon Officers (continued)

Surgeon Officers (Royal Manticoran Navy commissioned officers only):



## Special Uniforms – Surgeon Officers (continued)

### Surgeon Officers (Royal Manticoran Navy commissioned officers only):

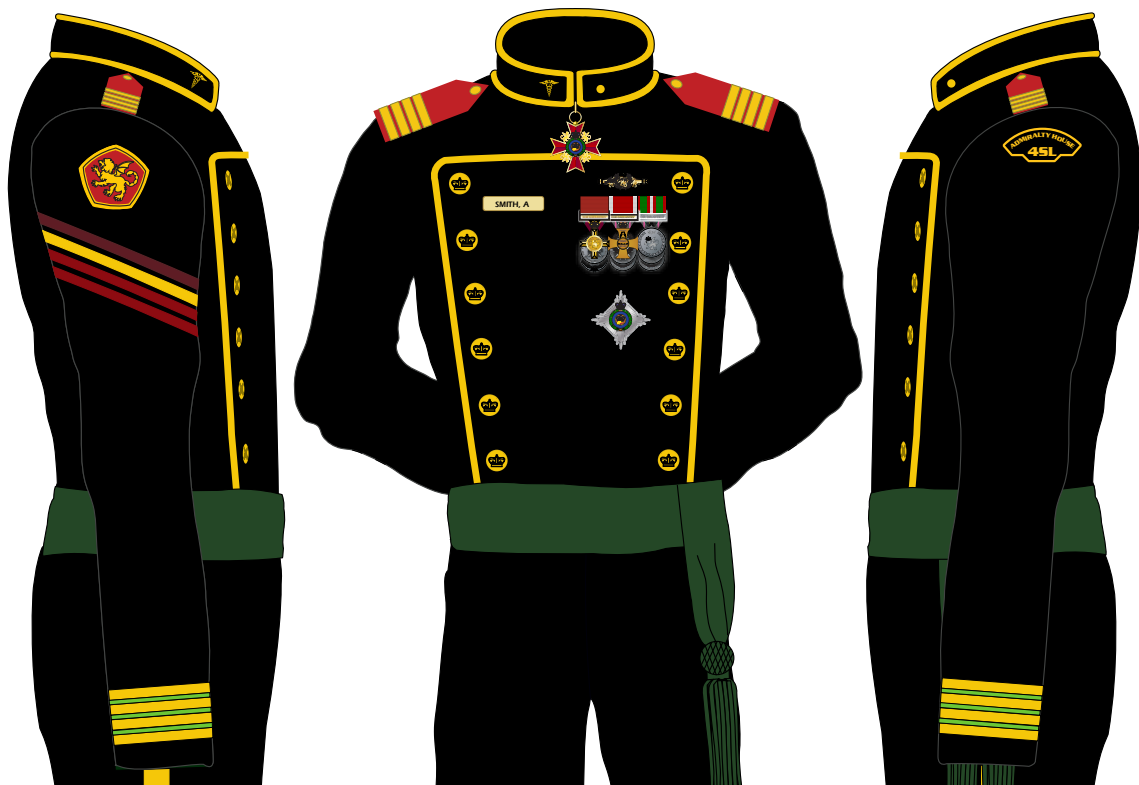
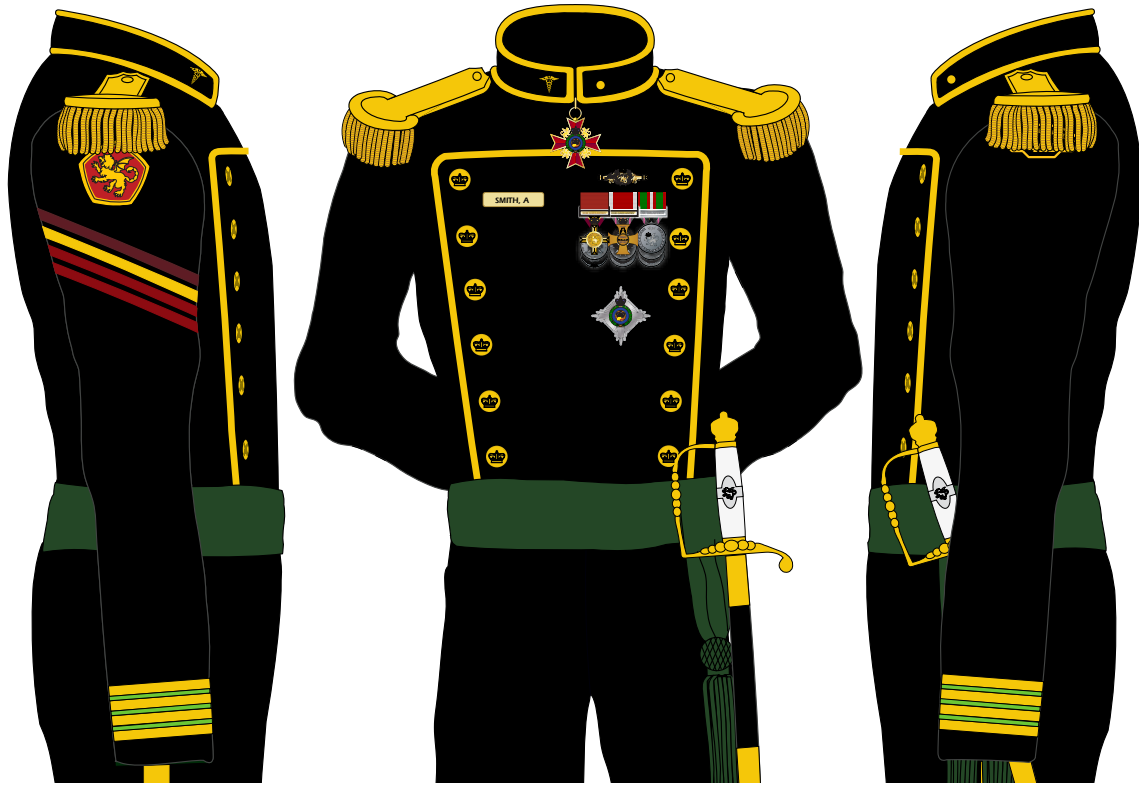

## Special Uniforms – Surgeon Officers (continued)

Surgeon Officers (Royal Manticoran Navy commissioned officers only):

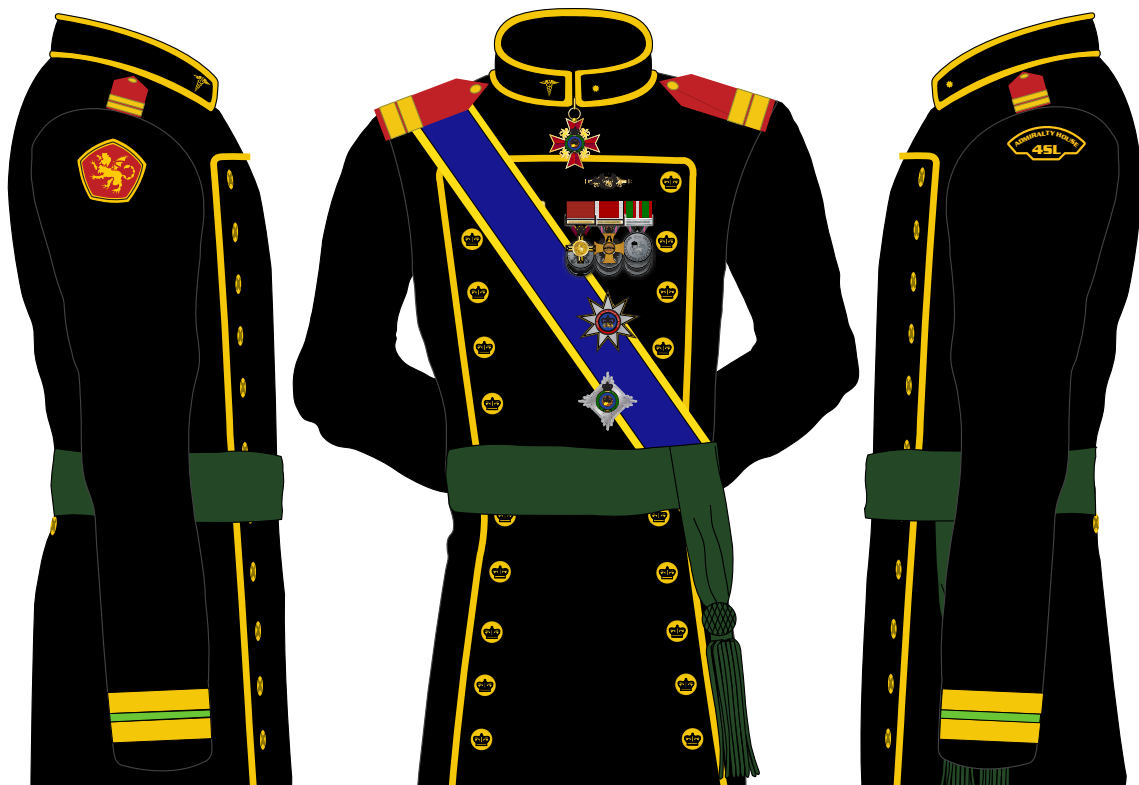
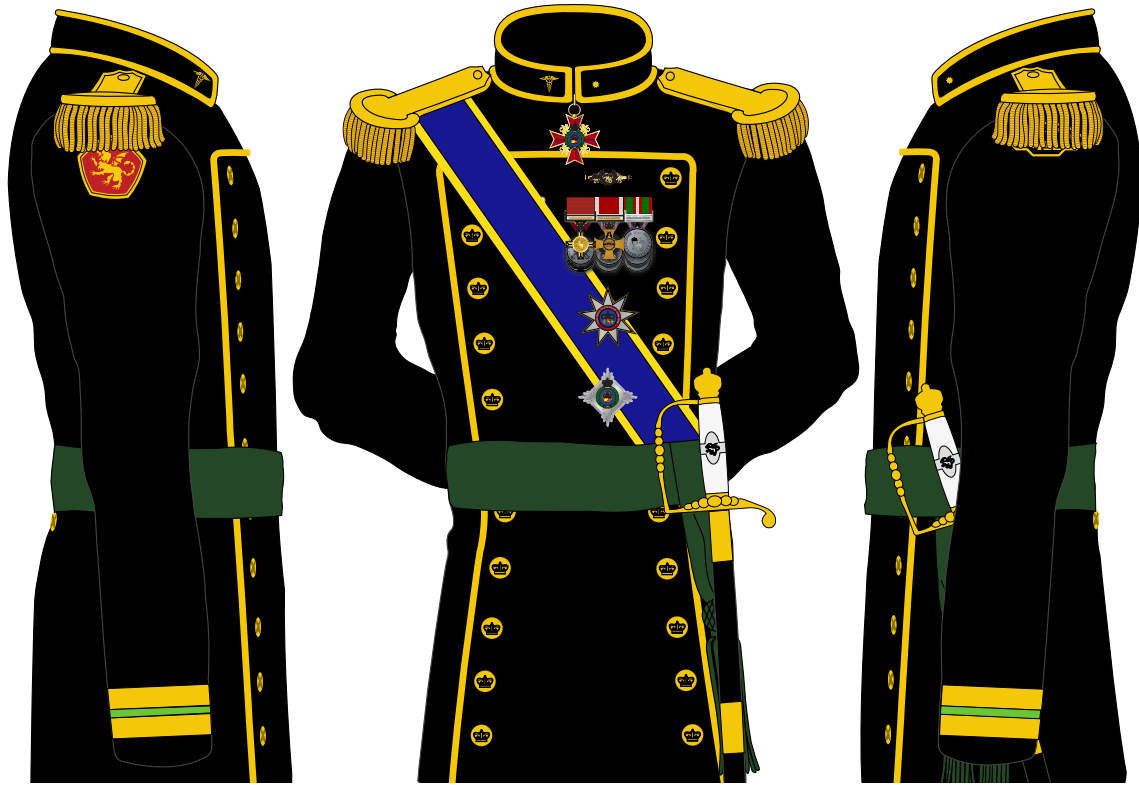



## Special Uniforms – Office of Naval Intelligence (ONI) Agents

### ONI Agents (Any Royal Manticoran Navy personnel):

Office of Naval Intelligence (ONI) Agents may be portrayed by any member of the RMN that has completed the Intelligence rating courses. Once the A, C and D classes are complete for both rating tracks, candidates should submit their course completion certificates to the chair of the Intelligence Department at the Royal Manticoran Naval Academy at Saganami Island, along with a formal request to be recognized as an ONI Agent.

Once formally accepted by the Intelligence Department Chair, as an outward symbol of their achievement, ONI Agents are authorized to wear a 1" metallic gold ONI insignia on their right collar, replacing the rank insignia normally worn there. (commissioned and warrant officer agents only)

Enlisted ONI Agents are authorized to wear a pair of 1" metallic gold ONI insignia on their collar while wearing the service dress and dress uniform.

Enlisted ONI Agents will wear white rank insignia, and display the white leg stripe, and white shoulder fabric where appropriate, of the command ratings. For a guide to proper placement please consult the Measurement and insignia Guide section of this manual.

When wearing the working uniform, a 1" metallic gold ONI insignia, either metal or embroidered, will be worn, centered, above the name tape. Enlisted ONI Agents will also display the same on the service undress uniform.

When wearing the mess dress uniform, both Class B and Class A configurations, ONI Agents are authorized to wear a buff colored sash in lieu of the standard gold sash worn by other personnel. (commissioned and warrant officer agents only)

Commissioned ONI Agents wear a white satin ribbon under their rank stripes on each sleeve on all uniform varieties that require them, so that the white material shows between their rank stripes. Those commissioned officers in the grades of O-1 and O-2, having only one stripe, will not display a white satin ribbon under their rank stripes. For a guide to proper placement please consult the Measurement and insignia Guide section of this manual.

ONI Agents do not display an assignment patch or rating patch with any uniform variation.

ONI agent rank is capped, see pg 86, but agents are authorized all previously described uniform variants, keeping in mind the additions mentioned above, appropriate for their rank.

As the nature of the work performed by ONI Agents more often than not necessitates the wearing of civilian attire, uniforms are only required for formal gatherings or at the order of the First Lord of the Admiralty.

#### Required Items:

- |                                     |                                      |
|-------------------------------------|--------------------------------------|
| 1. Items from Cold Weather Uniform  | 6. Items from the Mess Dress Uniform |
| 2. Items from Working Uniform       | 7. 1" gold ONI insignia              |
| 3. Items from Undress Uniform       | 8. White satin ribbon                |
| 4. Items from Service Dress Uniform | 9. Buff colored sash                 |
| 5. Items from Dress Uniform         |                                      |

## **Special Uniforms – Office of Naval Intelligence (ONI) Agents (continued)**

### **ONI Agents (Any Royal Manticoran Navy personnel):**

#### **Important Note – Please Read Before Continuing:**

The Royal Manticoran Navy, like many wet navies before her, has adopted the practice of differentiating between line tracks and non-line tracks. This is accomplished by the creation of a service track and a staff track for all ranks. Further information can be obtained by reading Admiralty Order 1707-01.

ONI Agents are considered part of the staff track, as such, though an ONI Agent may qualify for, and wear, the Space Warfare Pin or Astro-Control Flight Wings, commissioned agents are specifically barred from holding a chapter command, or being confirmed as a Space Lord, while acting as, or uniformed as, an ONI Agent.

Therefore the wearing of a white beret, and hyper-command stars, even those earned previously, is specifically prohibited.

There is one exception to this policy: If the ONI Agent is of flag rank and has been granted the ceremonial title and honor of Commanding Officer, HMS Unconquered, the white beret and a single hyper-command star may be worn. At the conclusion of the year-long tour, the white beret is no longer authorized, and the hyper-command star must be removed from the ONI Agents uniform.

Commissioned ONI Agents, IAW AO 1707-01, are restricted to a maximum rank of Rear Admiral of the Green (F-2b).

ONI Agents holding a Queen's Warrant, IAW AO 1707-01, are restricted to a maximum rank of Chief Warrant Officer (W-3).

Enlisted ONI Agents, IAW AO 1707-01, are restricted to a maximum rank of Master Chief Petty Officer (E-9).

If a member of a higher rank wishes to cosplay as an ONI Agent they are welcome and free to do so, however, they may not claim the title as their official persona in TRMN. It must remain strictly cosplay.

**Special Uniforms – Office of Naval Intelligence (ONI) Agents (continued)**  
**ONI Agents (Any Royal Manticoran Navy personnel):**



# Special Uniforms – Office of Naval Intelligence (ONI) Agents (continued)

## ONI Agents (Any Royal Manticoran Navy personnel):

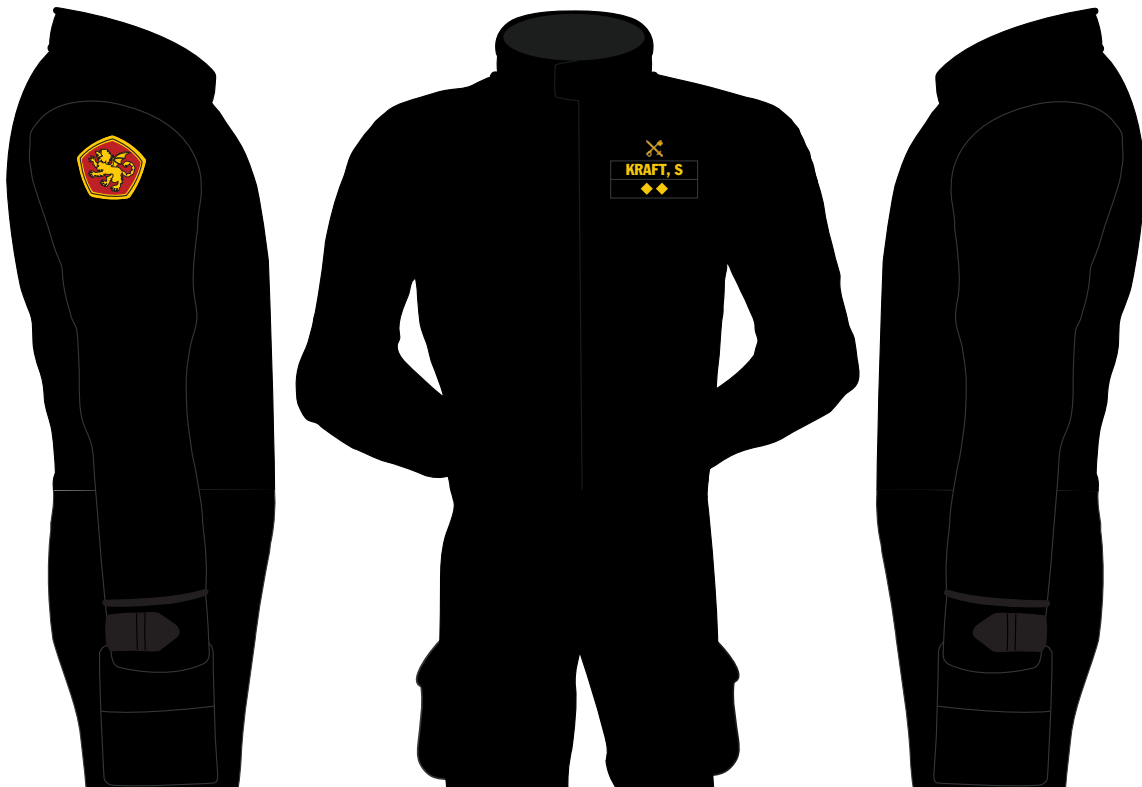
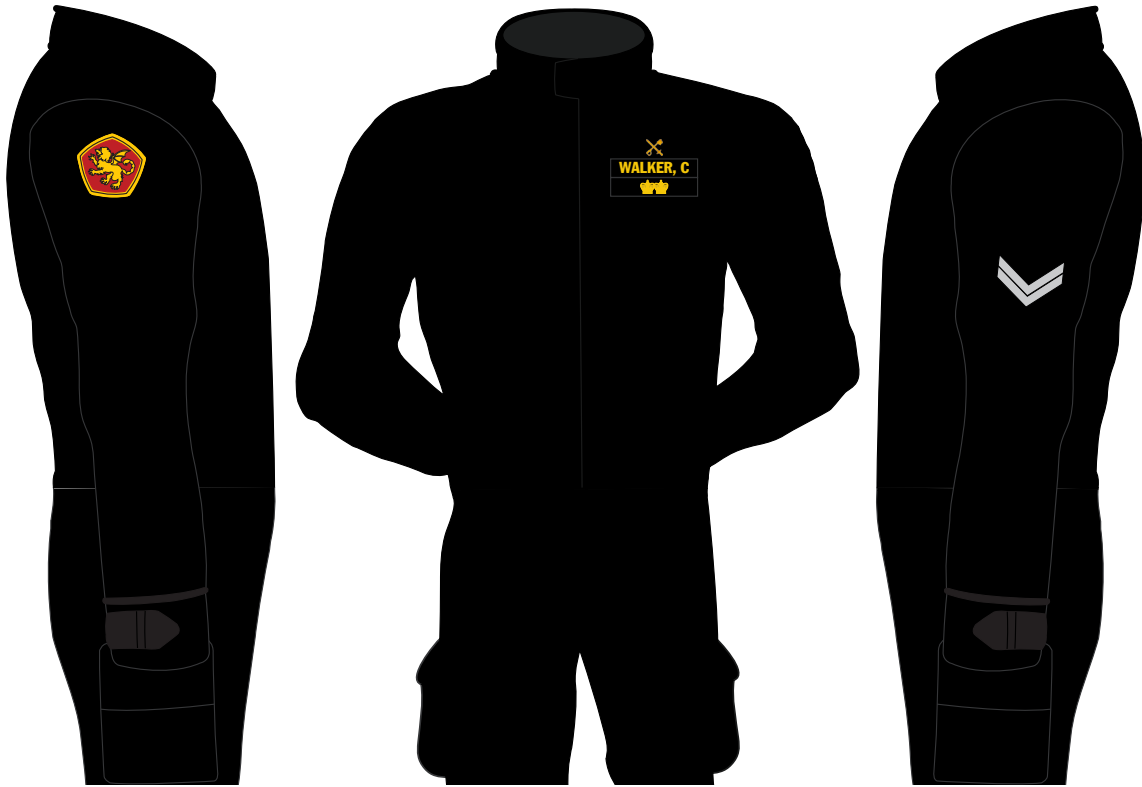

### Special Uniforms – Office of Naval Intelligence (ONI) Agents (continued)

#### ONI Agents (Any Royal Manticoran Navy personnel):



**Special Uniforms – Office of Naval Intelligence (ONI) Agents (continued)**

**ONI Agents (Any Royal Manticoran Navy personnel):**



### Special Uniforms – Office of Naval Intelligence (ONI) Agents (continued)

#### ONI Agents (Any Royal Manticoran Navy personnel):



# Special Uniforms – Office of Naval Intelligence (ONI) Agents (continued)

## ONI Agents (Any Royal Manticoran Navy personnel):





**Special Uniforms – Office of Naval Intelligence (ONI) Agents (continued)**  
**ONI Agents (Any Royal Manticoran Navy personnel):**



# Special Uniforms – Office of Naval Intelligence (ONI) Agents (continued)

## ONI Agents (Any Royal Manticoran Navy personnel):



### Special Uniforms – Office of Naval Intelligence (ONI) Agents (continued)

#### ONI Agents (Any Royal Manticoran Navy personnel):

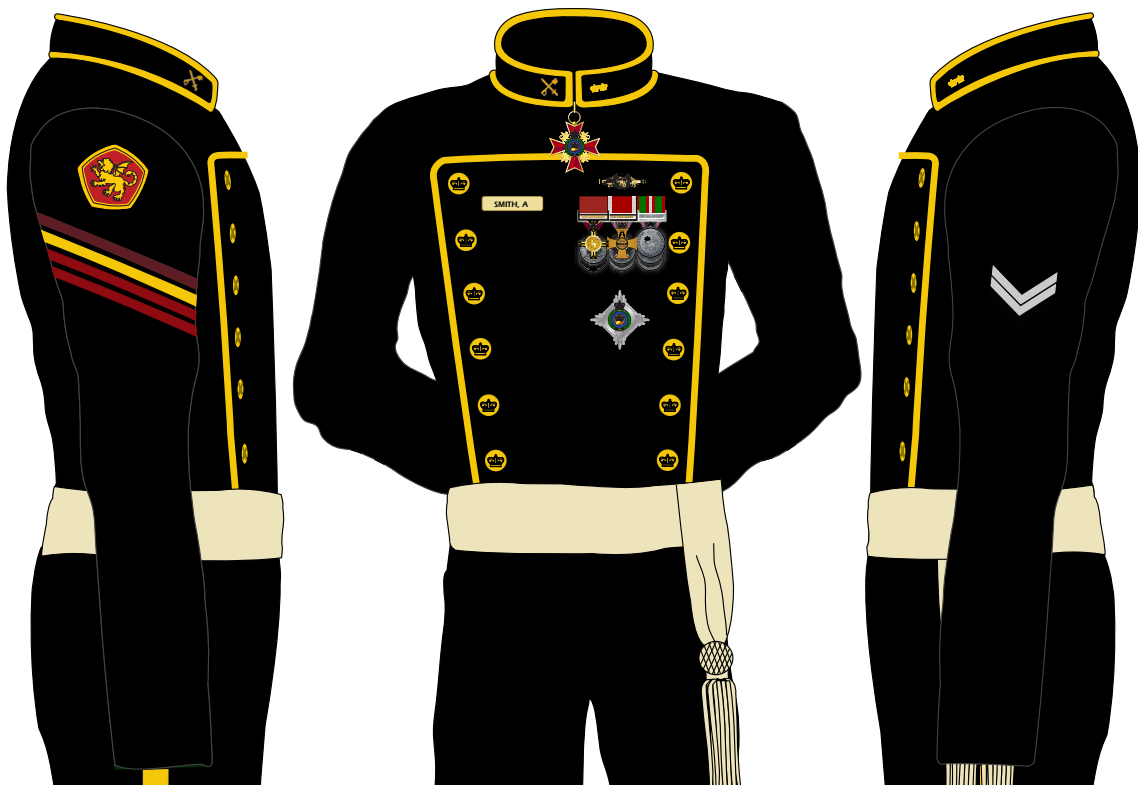
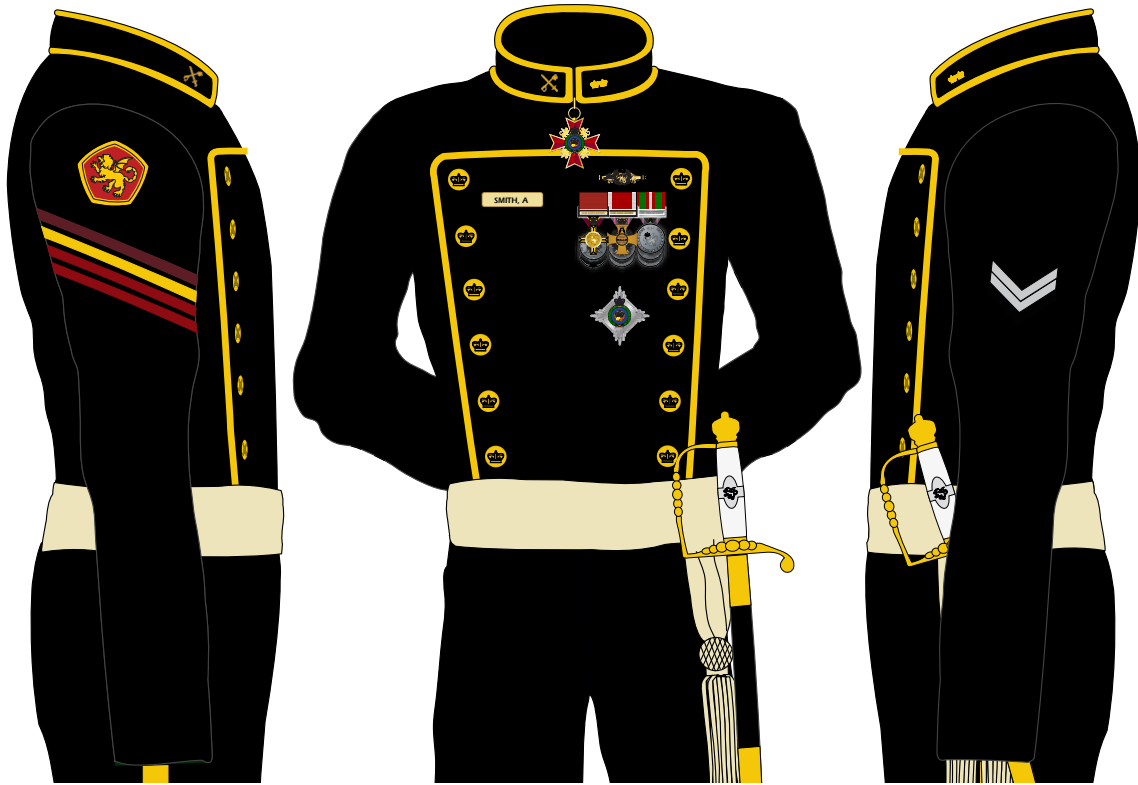

# Special Uniforms – Office of Naval Intelligence (ONI) Agents (continued)

## ONI Agents (Any Royal Manticoran Navy personnel):

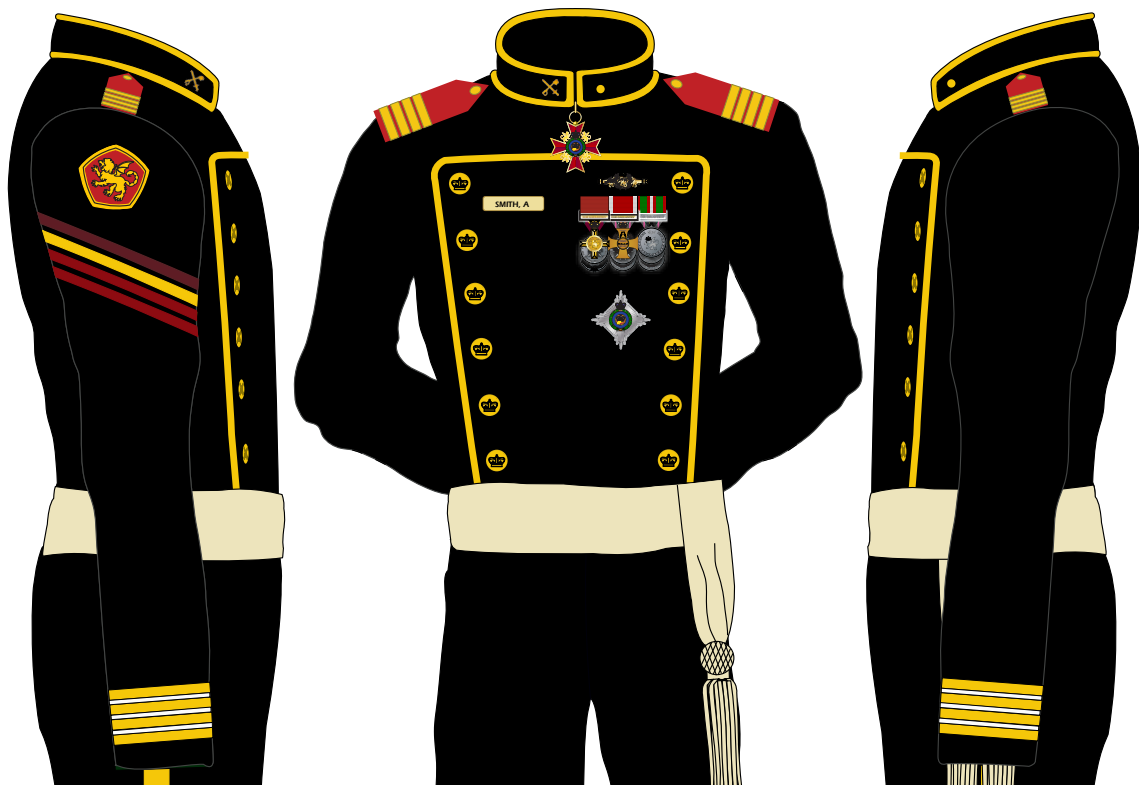
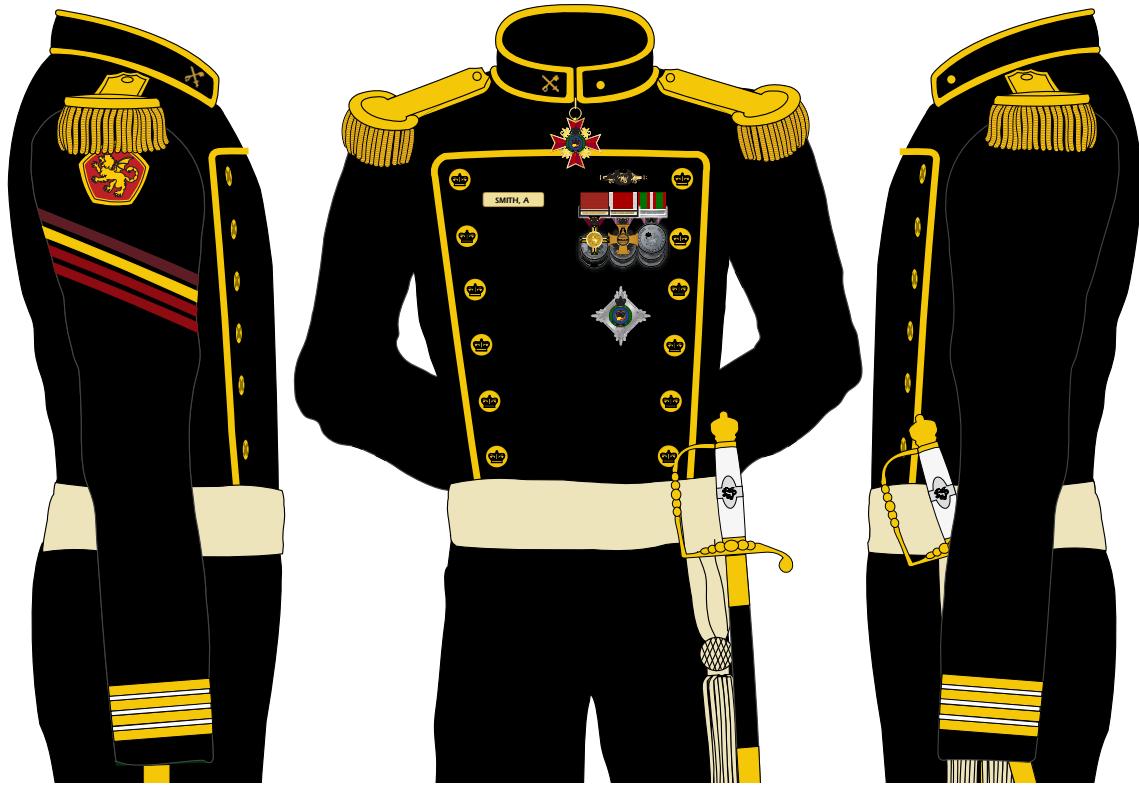

### Special Uniforms – Office of Naval Intelligence (ONI) Agents (continued)

#### ONI Agents (Any Royal Manticoran Navy personnel):

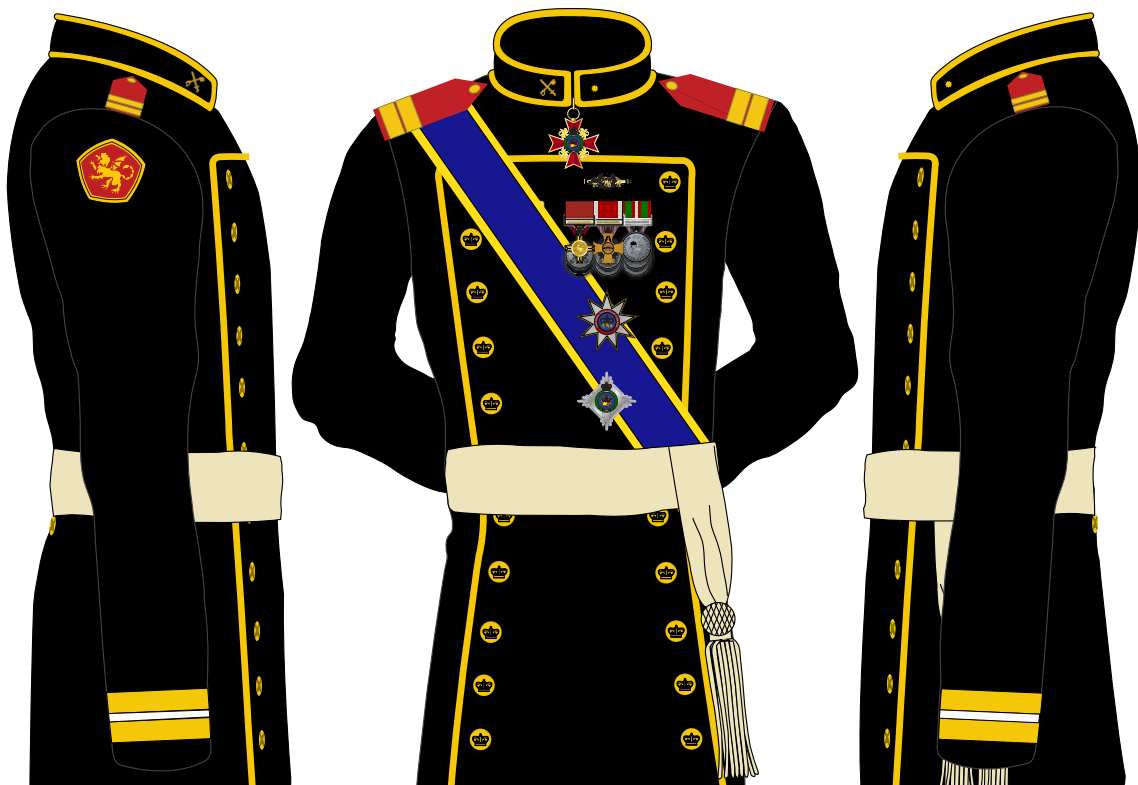
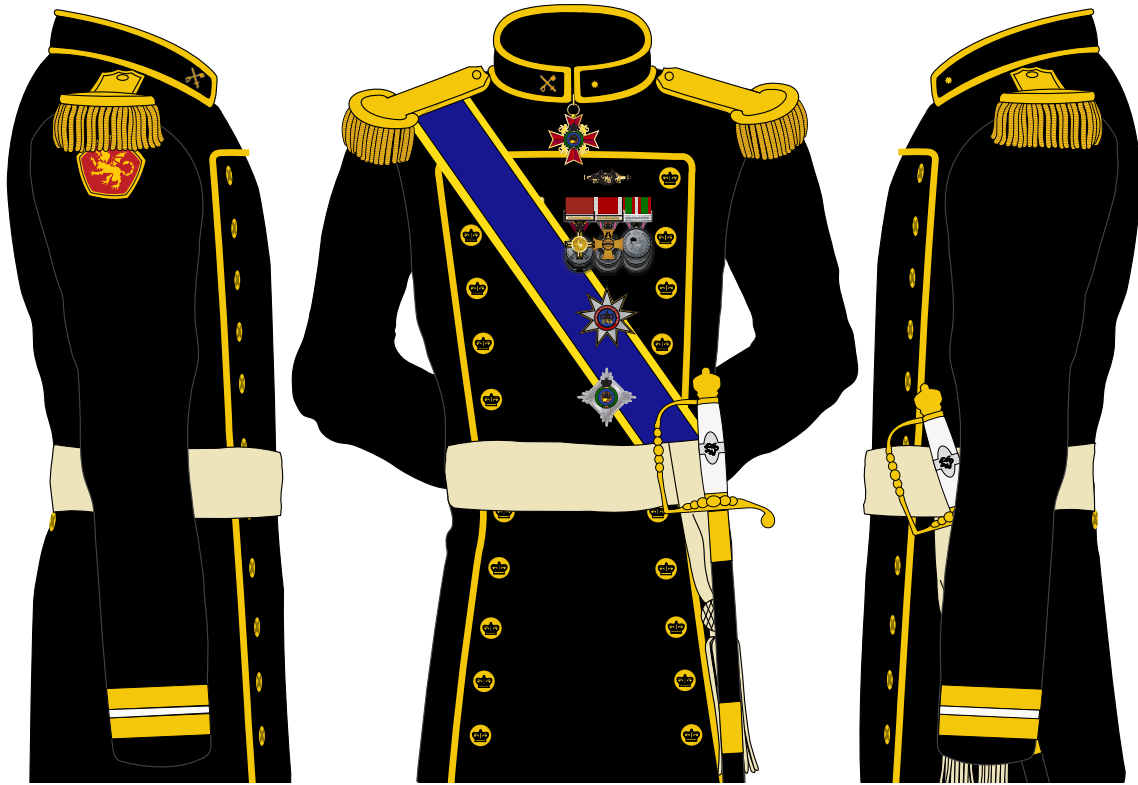

# Measurement and Insignia Guide

The following section contains a measurement guide to assist with the proper placement of rank, insignia and awards. Also included are illustrations of the various ranks, pins, patches and special items available to RMMC personnel. Items only for the special uniforms are appropriately marked. These pages are designed to be individually printed for ease of use and reference.



# Measurement and Insignia Guide

## Warrant Officer/Officer Working Uniform:

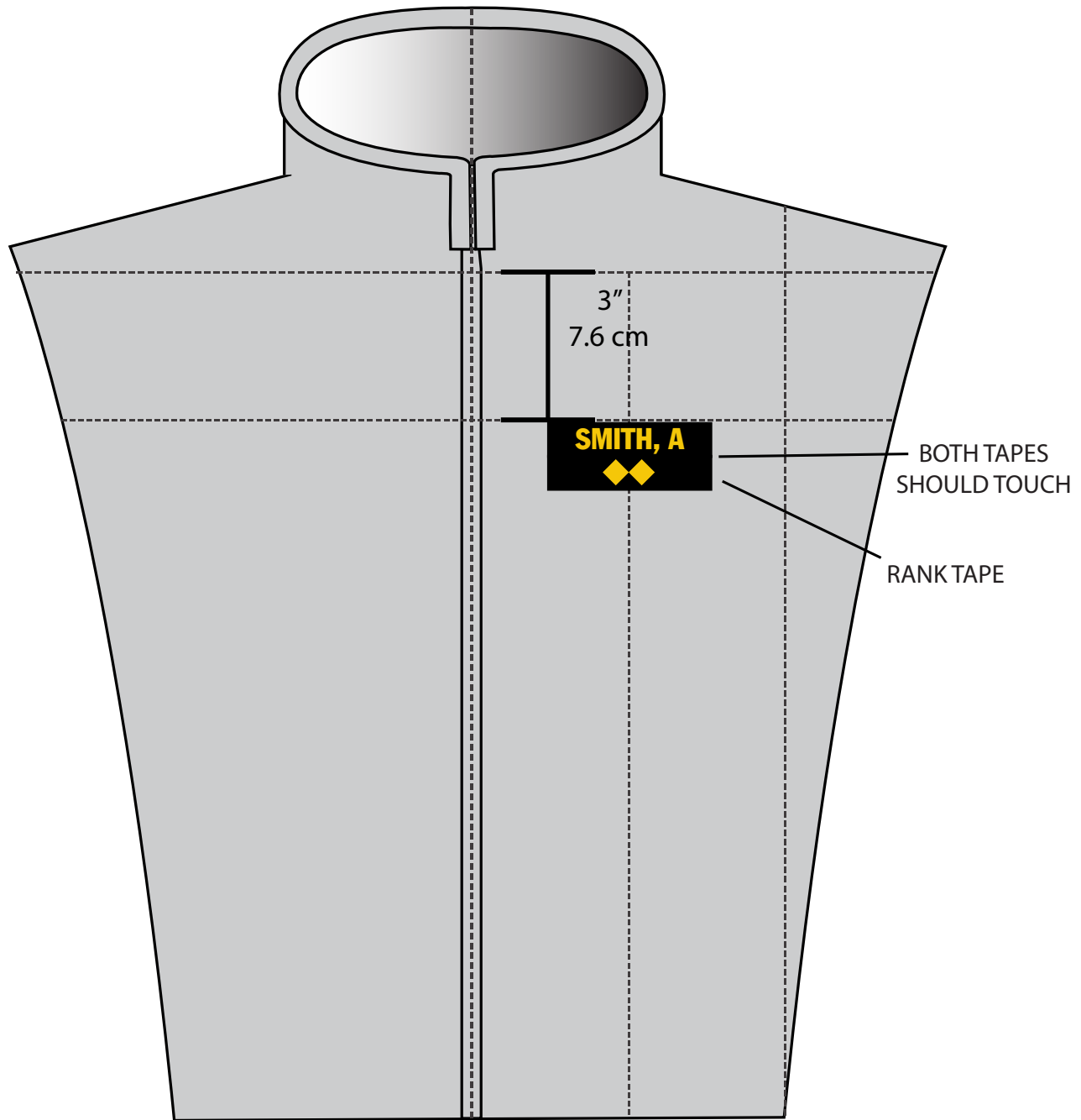

# Measurement and Insignia Guide

## Warrant Officer Surgeon Assistant/Staff Officer Working Uniform:

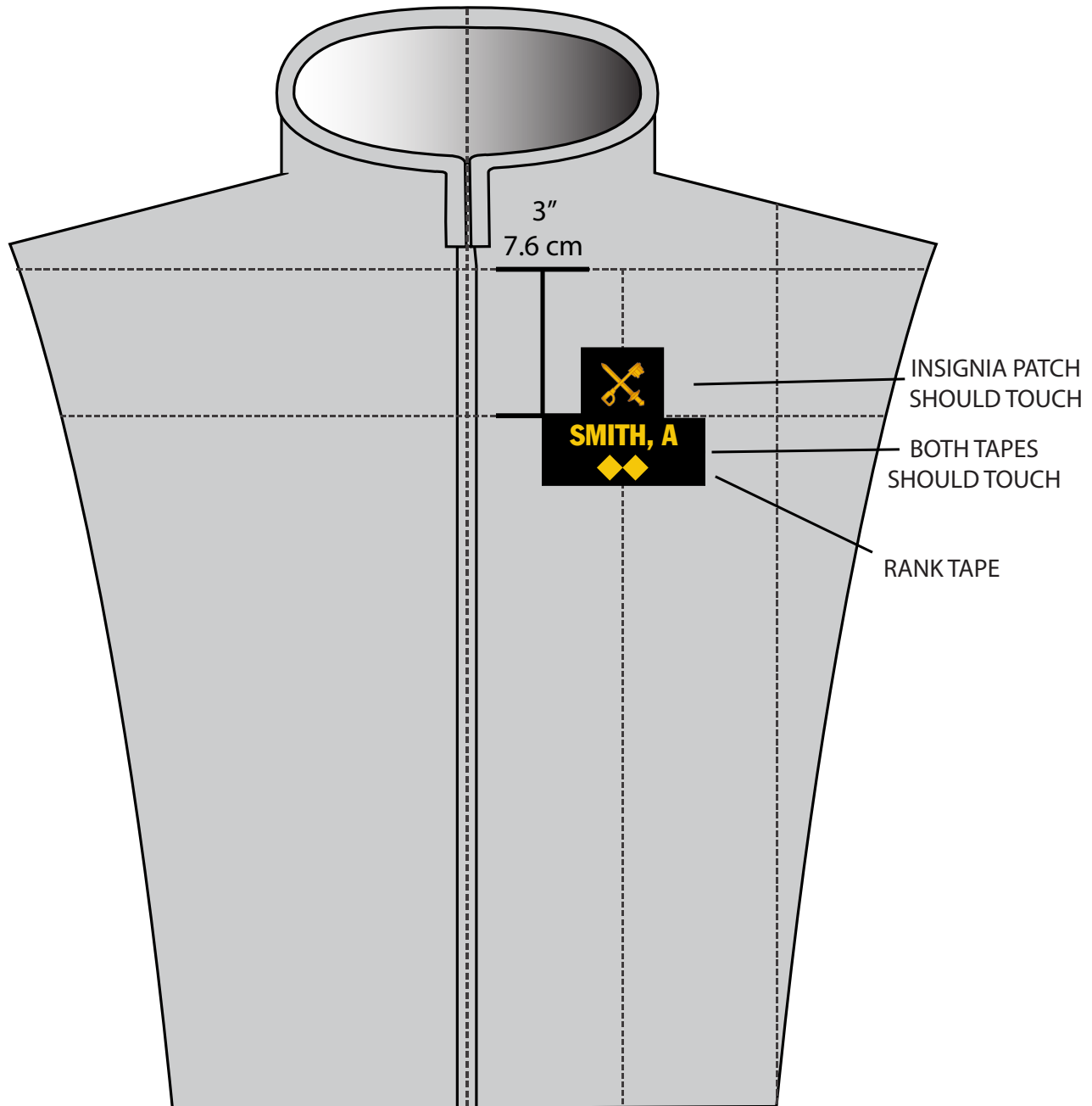

**Uniform Board Note:** When wearing metal ONI/JAG/Surgeon Officer/Surgeon Assistant insignia, place the insignia 1/2" up from the top of the name tape and centered. ONI embroidered insignia shown.



# Measurement and Insignia Guide

## Enlisted Working/Service Undress Uniform:

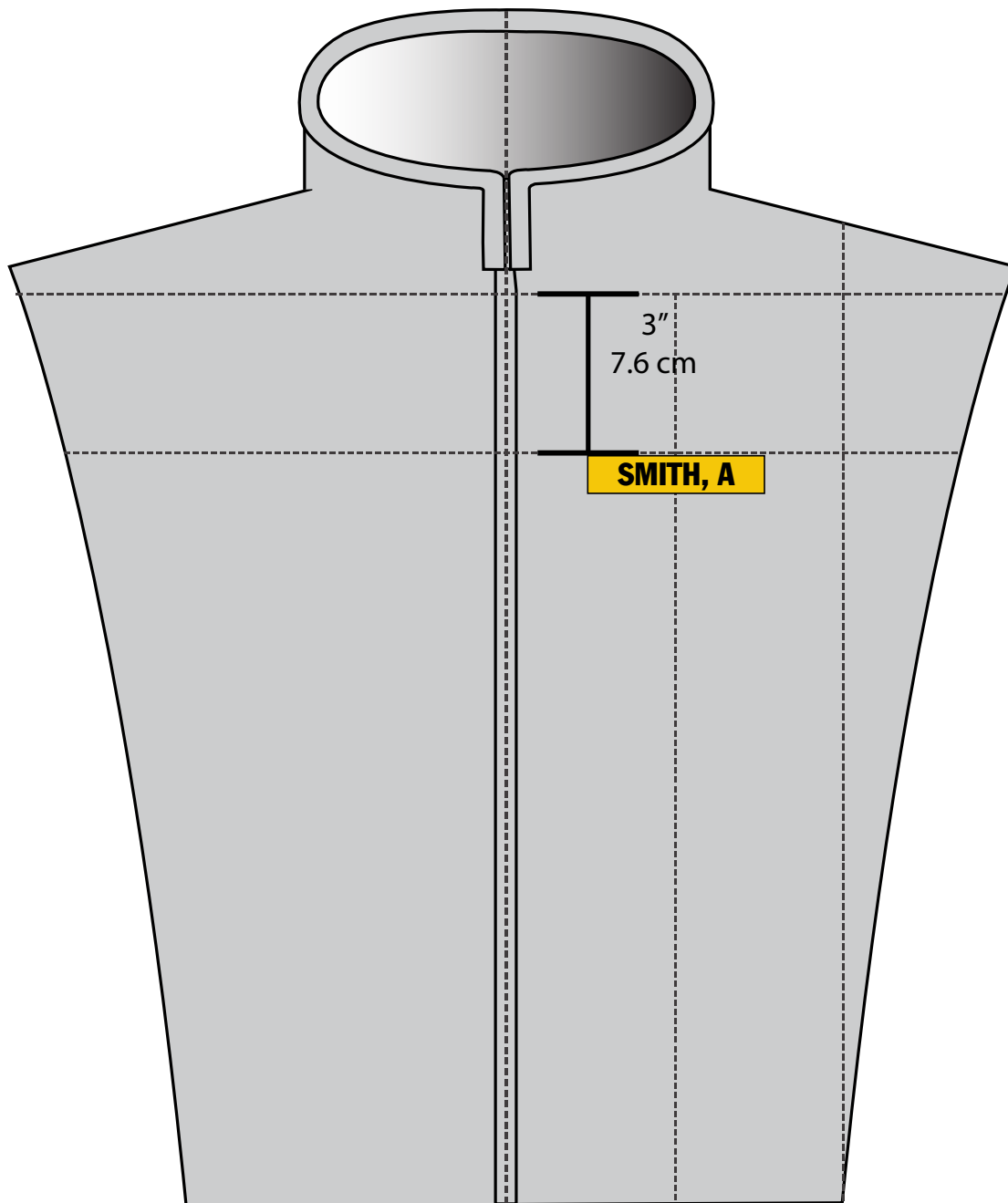

# Measurement and Insignia Guide

## Enlisted Working/Service Undress Uniform, ONI Agent:

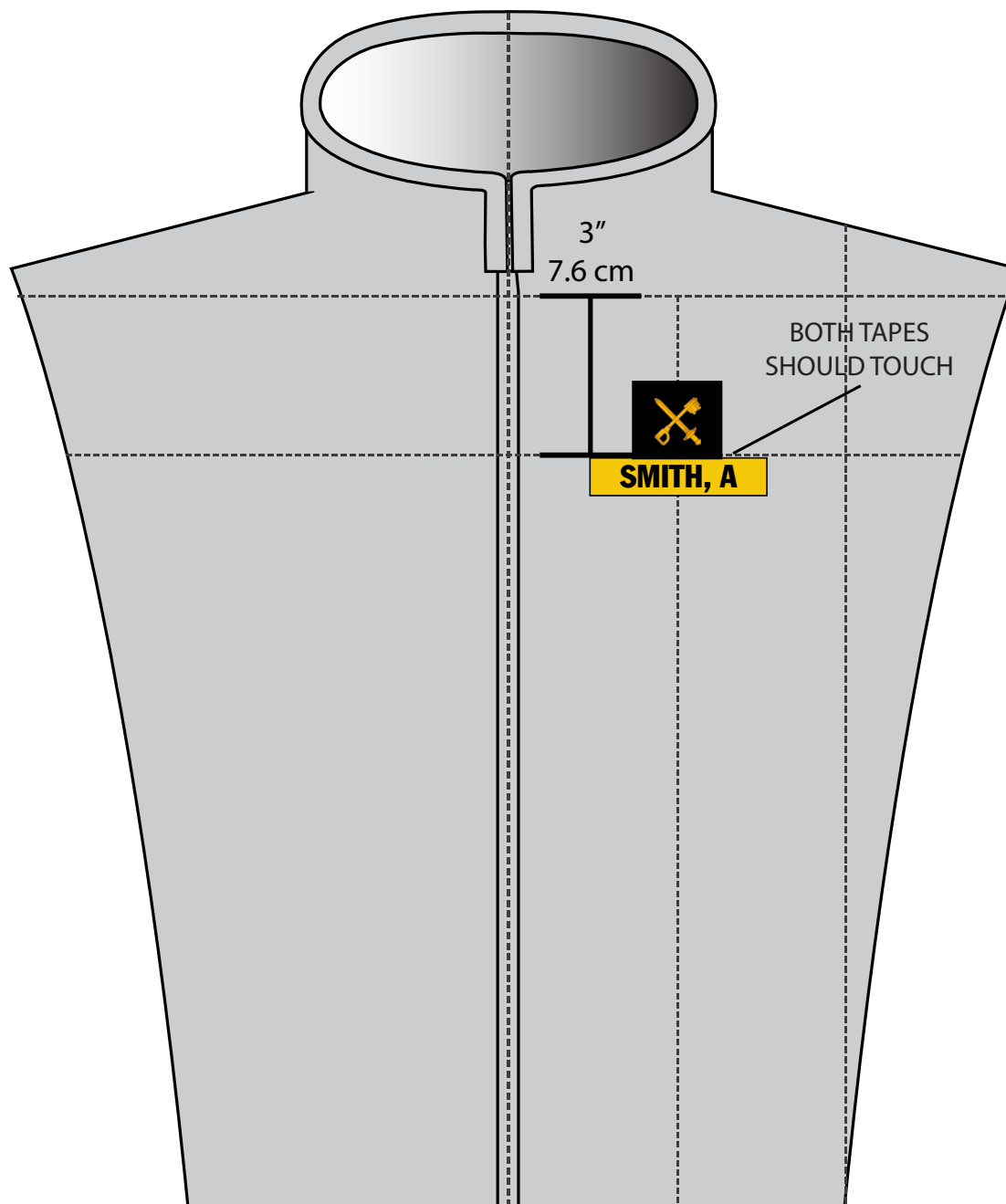

**Uniform Board Note:** When wearing metal ONI insignia, place the insignia 1/2" up from the top of the name tape and centered. ONI embroidered insignia shown.

# Measurement and Insignia Guide

## Enlisted Service Dress Uniform:

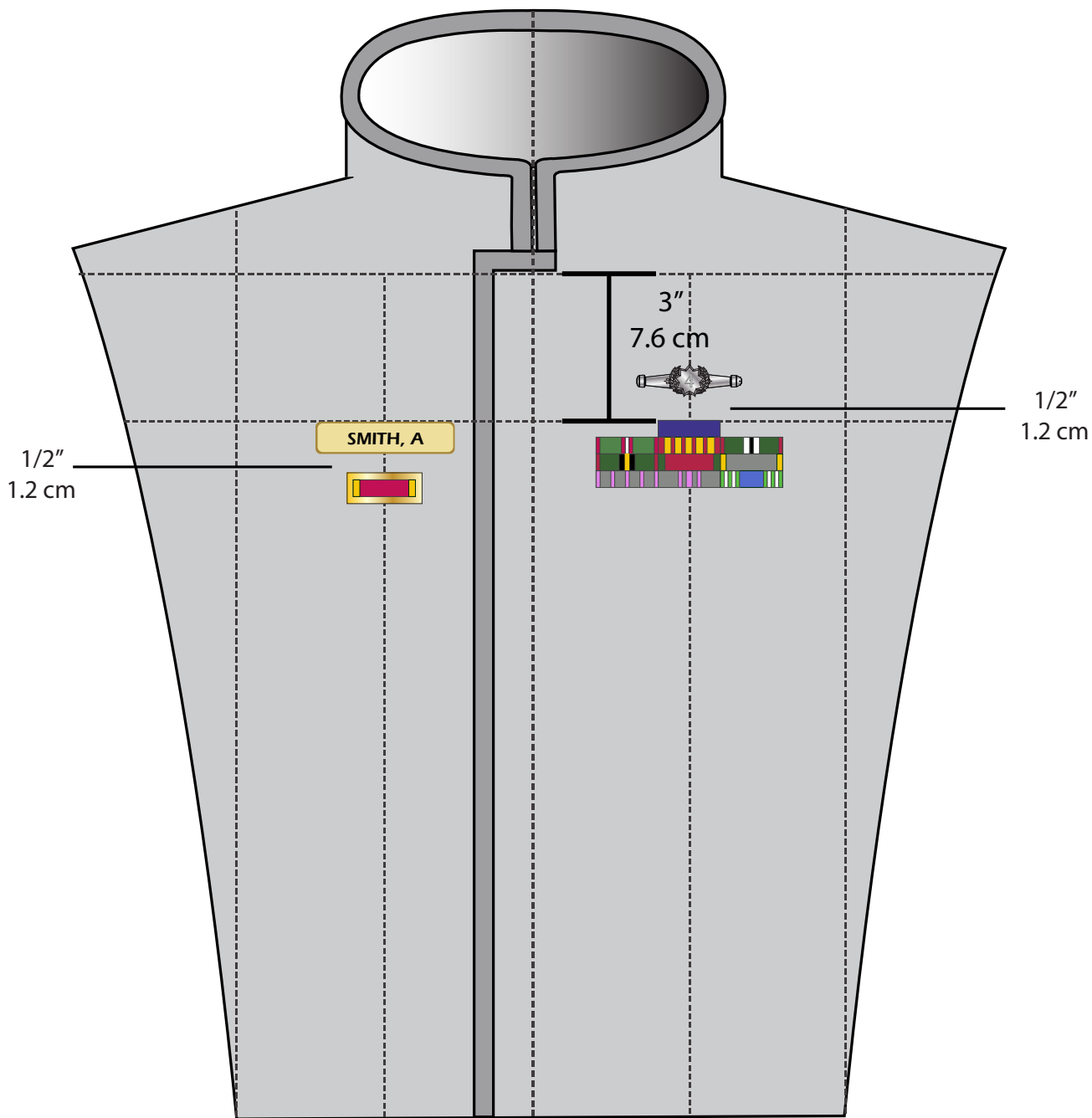

# Measurement and Insignia Guide

## Warrant Officer/Officer Undress Uniform:

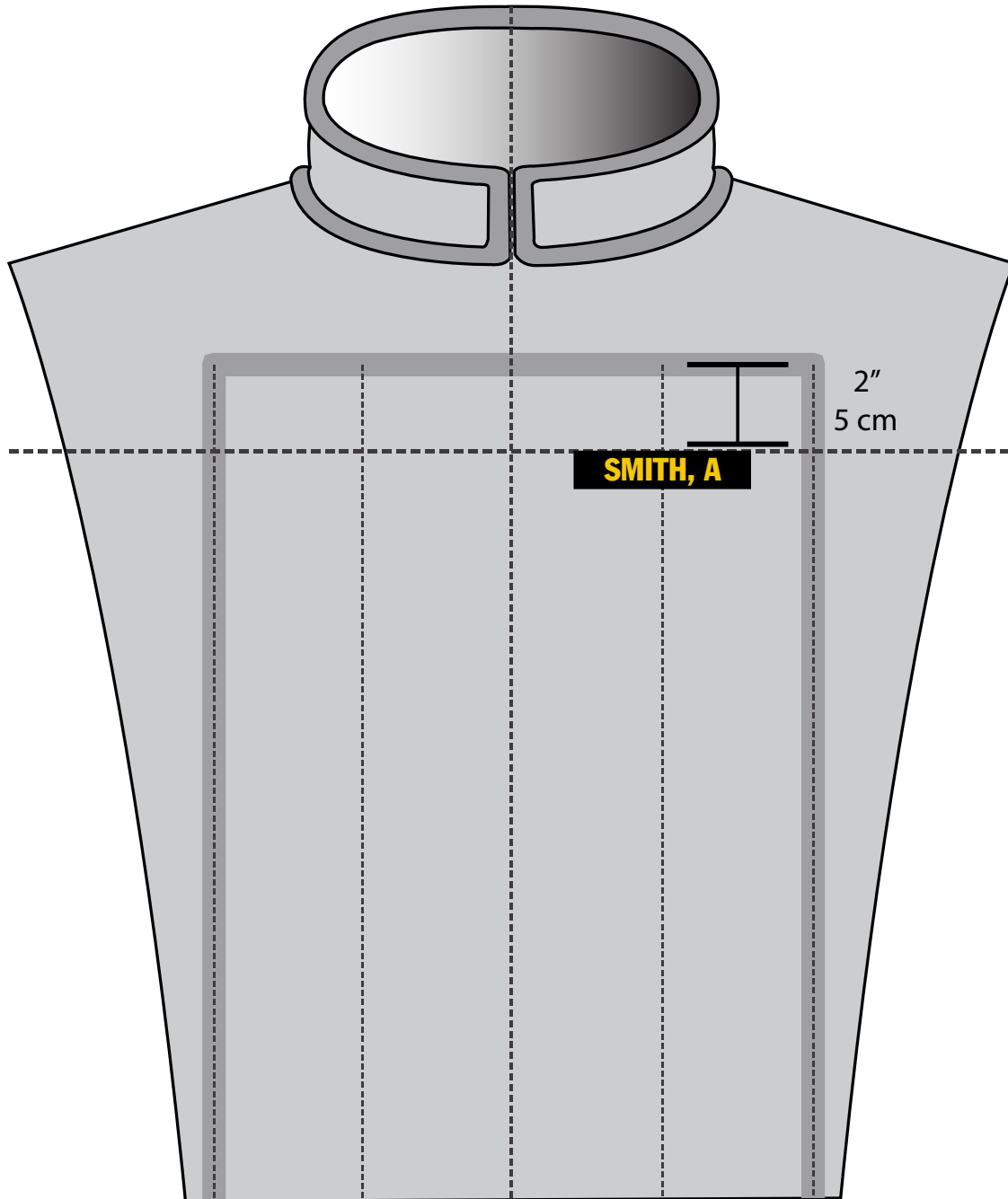

# Measurement and Insignia Guide

## Warrant Officer/Officer Service Dress Uniform:

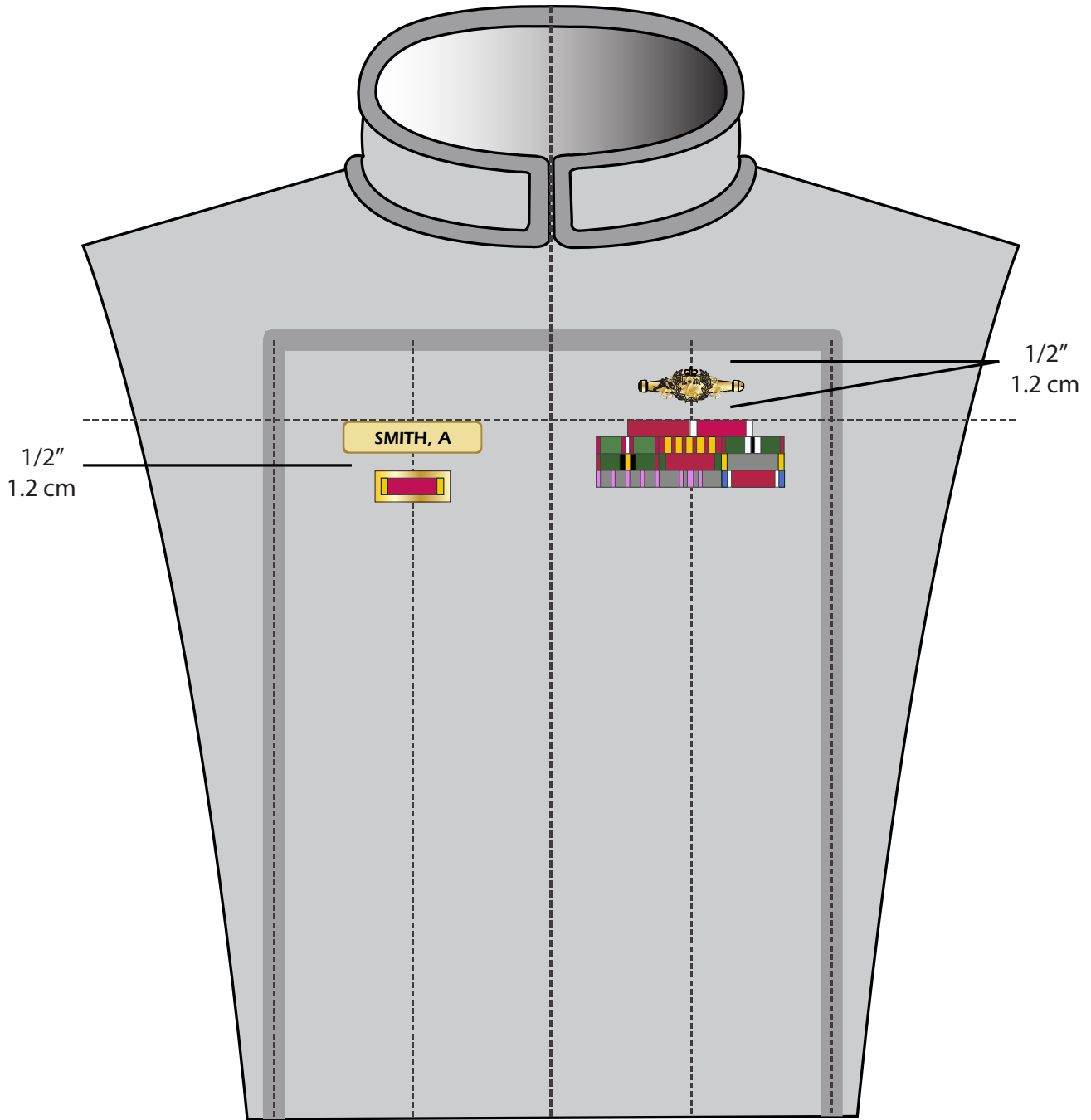

# Measurement and Insignia Guide

## E-7 through E-10/Warrant Officer/Officer Dress Uniform:

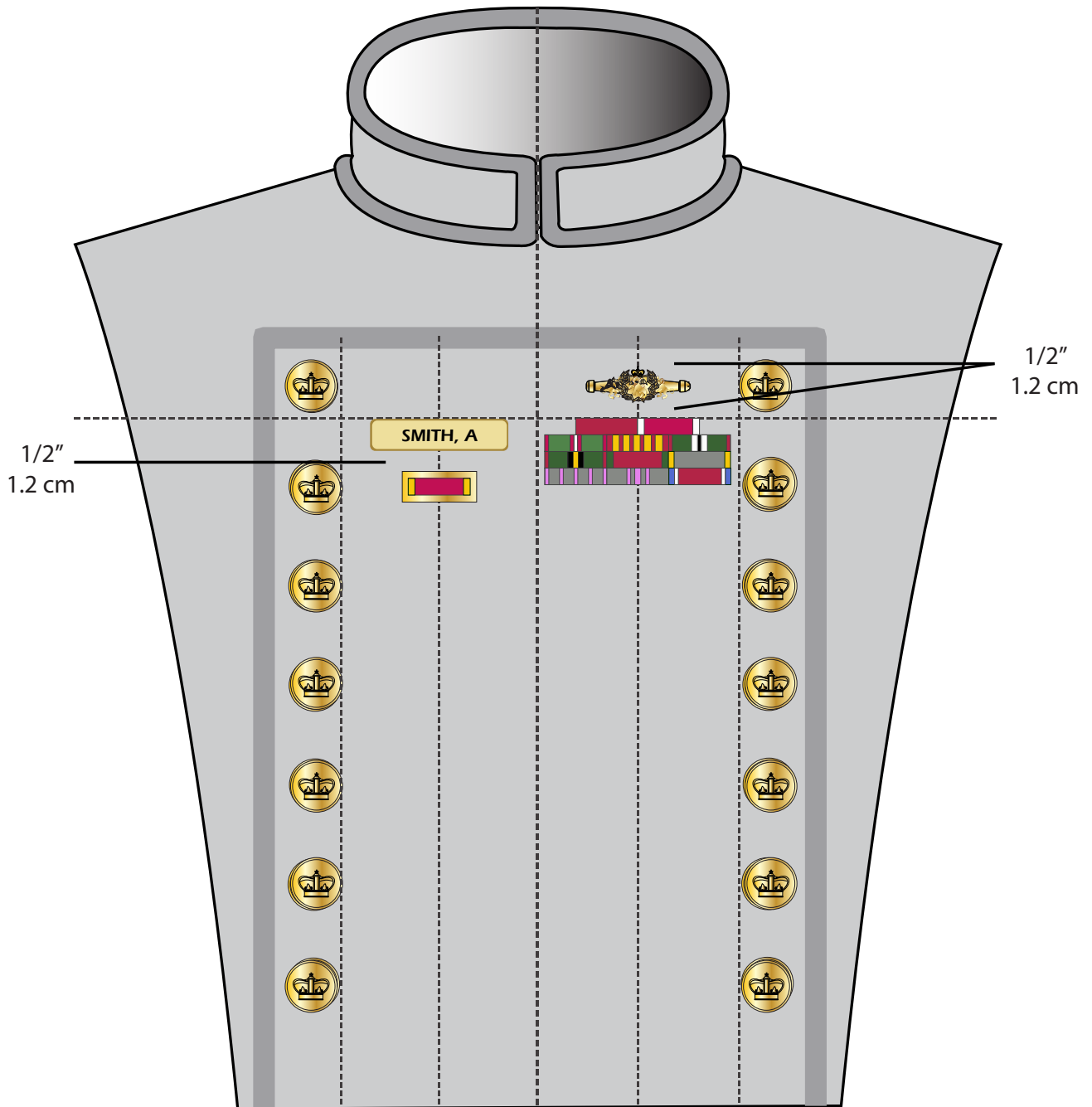

# Measurement and Insignia Guide

## Tunic Plastron (Bib) Buttons:

To place the tunic buttons first measure in from one side of the tunic 1/2" and make a mark with a fabric marking pencil or a piece of tailors chalk. Then measure down from the top of the tunic 1/2" and make a similar mark. Adjust so that both marks cross to form a "+." The center of the button will be sewn on that mark. To place the bottom button make a similar mark 1/2" in from the side, and make another mark, measuring up 5" from the bottom hem, so that both marks cross to form a "+." The remaining buttons should be evenly spaced between those two using a similar technique.

The plastron for service dress, dress, and warrant officer/company and field grade officer mess dress uniforms will take a total of 18 buttons, 9 on each side. The general officer frock coat will utilize more due to the additional length, but the top and bottom buttons should be placed per this guide.

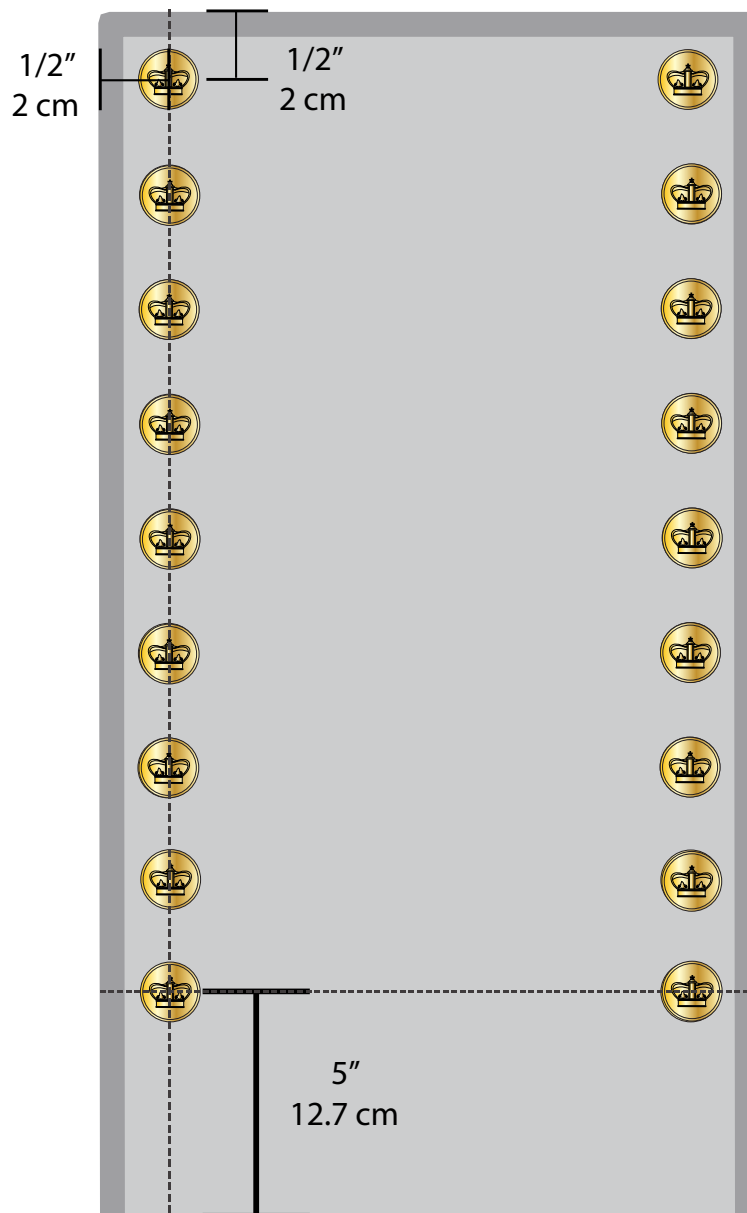

# Measurement and Insignia Guide

## Line Officer Collar Insignia Placement:

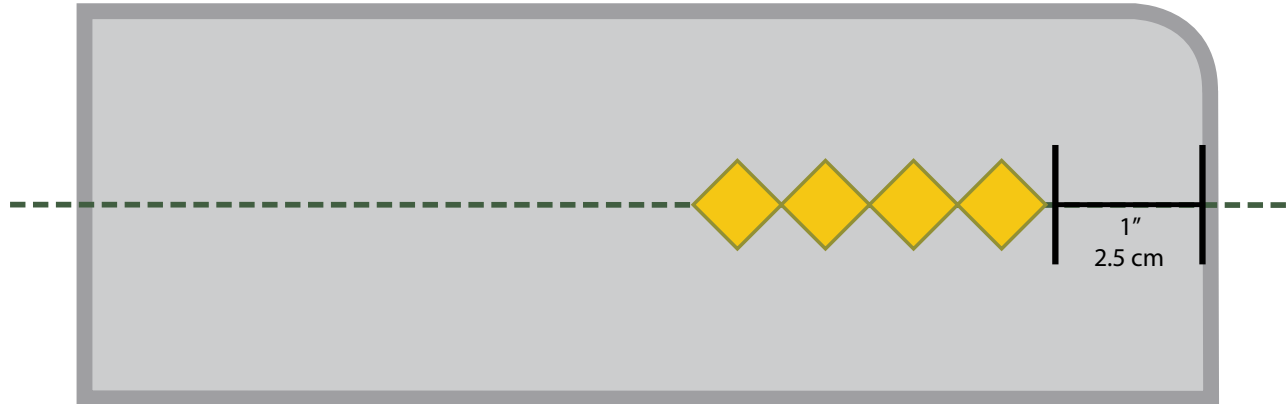

## Staff Officer Collar Insignia Placement: (JAG shown)

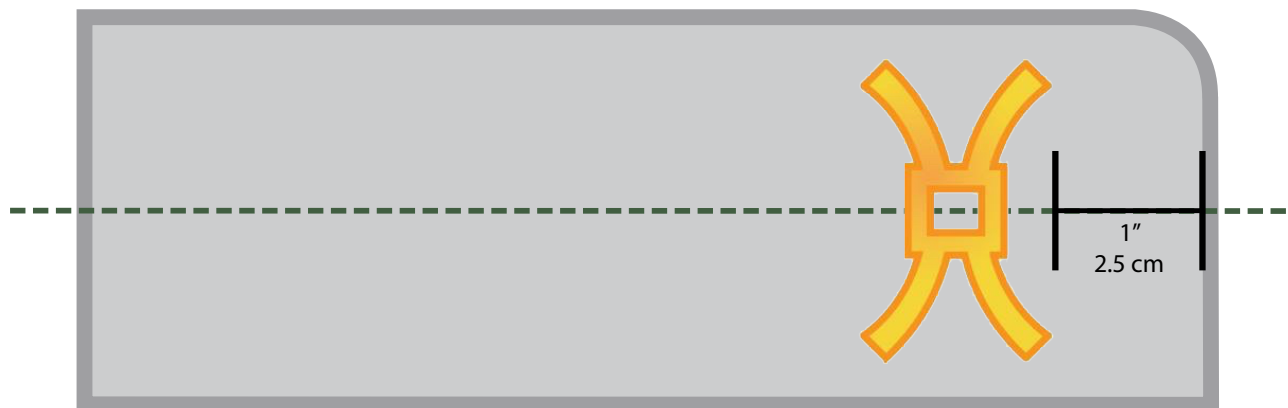

**Uniform Board Note:** Available options for Staff Officers include: JAG (shown), ONI Agent (officers and warrant officers), Surgeon Officers (officers), and Surgeon Assistants (warrant officers.)



# Measurement and Insignia Guide

## Enlisted Service Dress Uniform ONI Agent Insignia Placement: (Both collars)

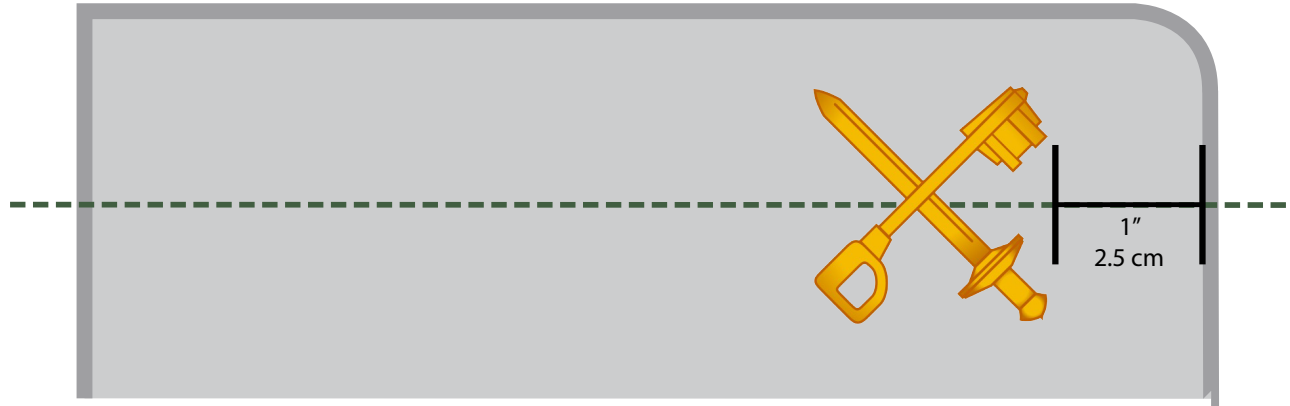

## Enlisted Dress Uniform ONI Agent Insignia Placement: (Both collars)

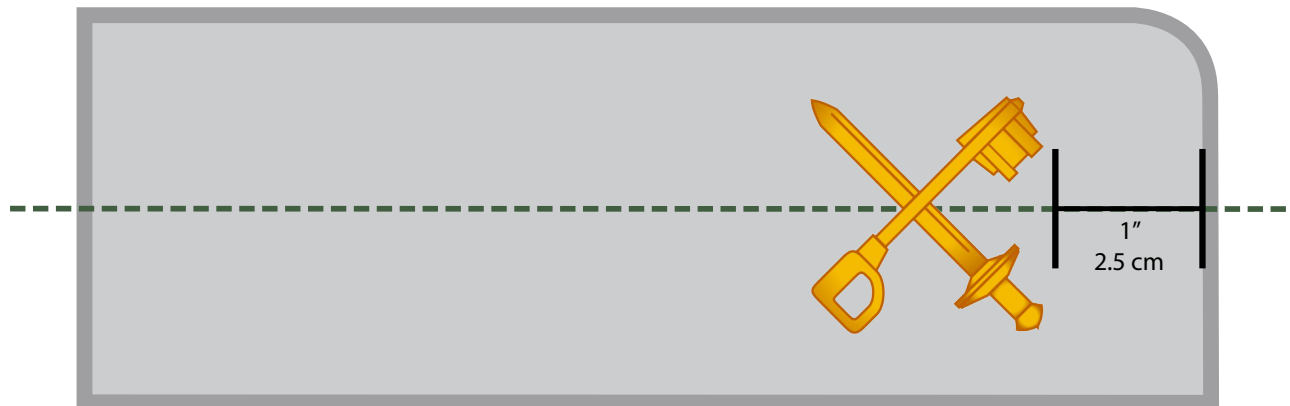

# Measurement and Insignia Guide

## Warrant Officer and Enlisted Embroidered Rank Insignia:

To attach the warrant officer and enlisted rank insignia to a uniform, it is recommended that the insignia first be sewn to a piece of black felt. The felt should then be trimmed, leaving a small boarder as shown in the illustration, which can then be used to sew the insignia to the uniform jacket or tunic. 1/4" is recommended. Not only does this provide a sharp look, but it will make attaching the insignia much easier. Rank insignia is centered between the bottom of the rating patch and the elbow.

## Award Stripes:

Award stripes are placed according to the measurements shown in the illustration. Award stripes should be placed 3/8" apart from one another and in the following order: Monarchs Thanks, Mentioned in Dispatches, Wound Stripe(s). For the purposes of this illustration, all available award stripes are shown.

The stripe should tuck into the sleeve seam near the shoulder, and likewise should tuck into the sleeve seam on the inner arm. Like color thread should be used to sew the stripe in place.

For further information on these stripes please consult RMN 5-1, RMN/RMMC Awards Manual.

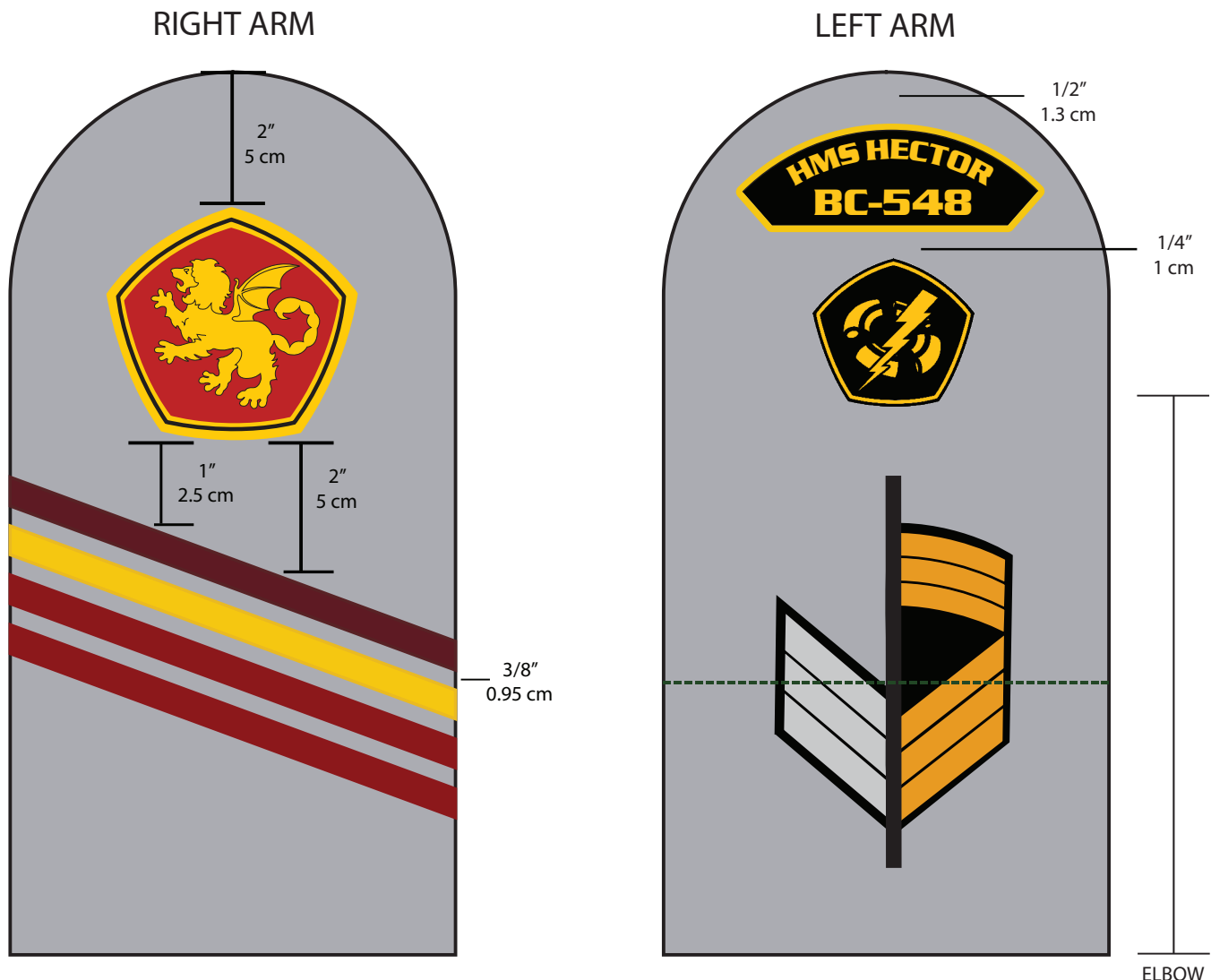

# Measurement and Insignia Guide

## Enlisted Service Stripes:

To attach the enlisted service stripes to a uniform, it is recommended that the stripes first be sewn to a piece of black felt. The felt should then be trimmed, leaving a small boarder as shown in the illustration, which can then be used to sew the stripes to the uniform jacket or tunic. 1/4" is recommended. Not only does this provide a sharp look, but it will make attaching the stripes much easier.

### LEFT ARM ALL ENLISTED

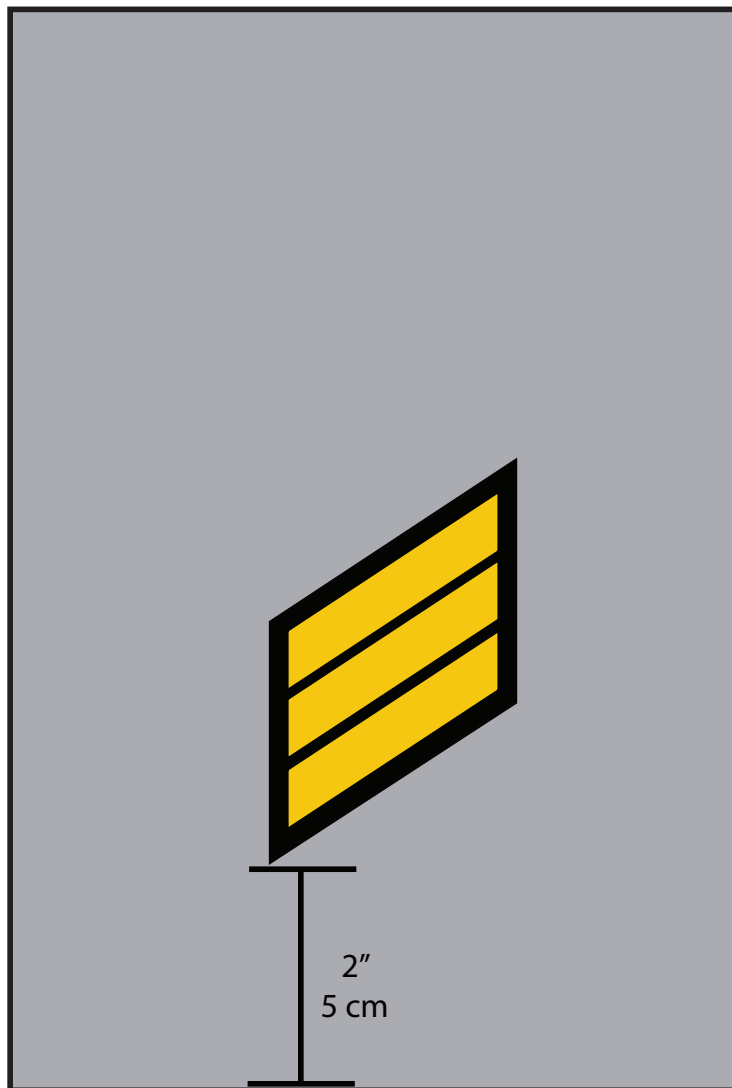

# Measurement and Insignia Guide

## Line Officer Rank Braid:

BOTH ARMS  
LINE OFFICERS

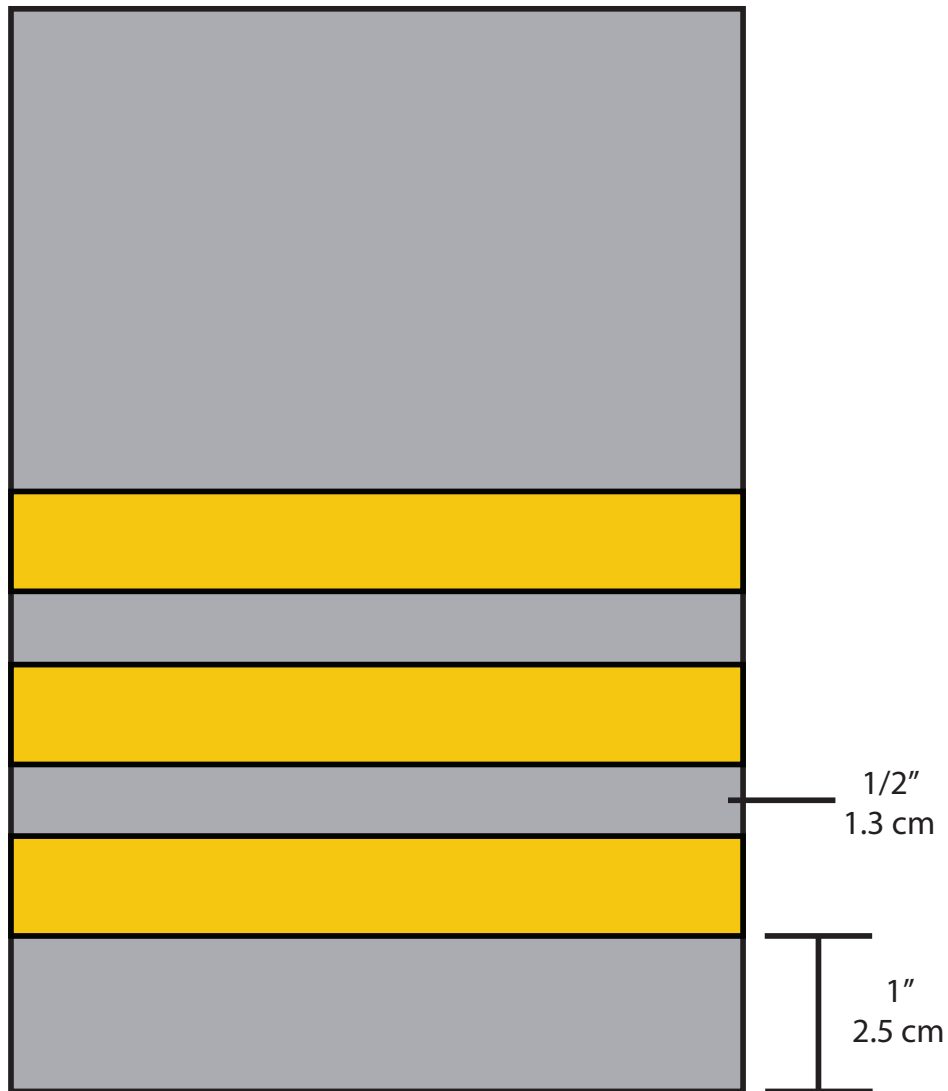

# Measurement and Insignia Guide

## Staff Officer Rank Braid:

### BOTH ARMS STAFF OFFICERS

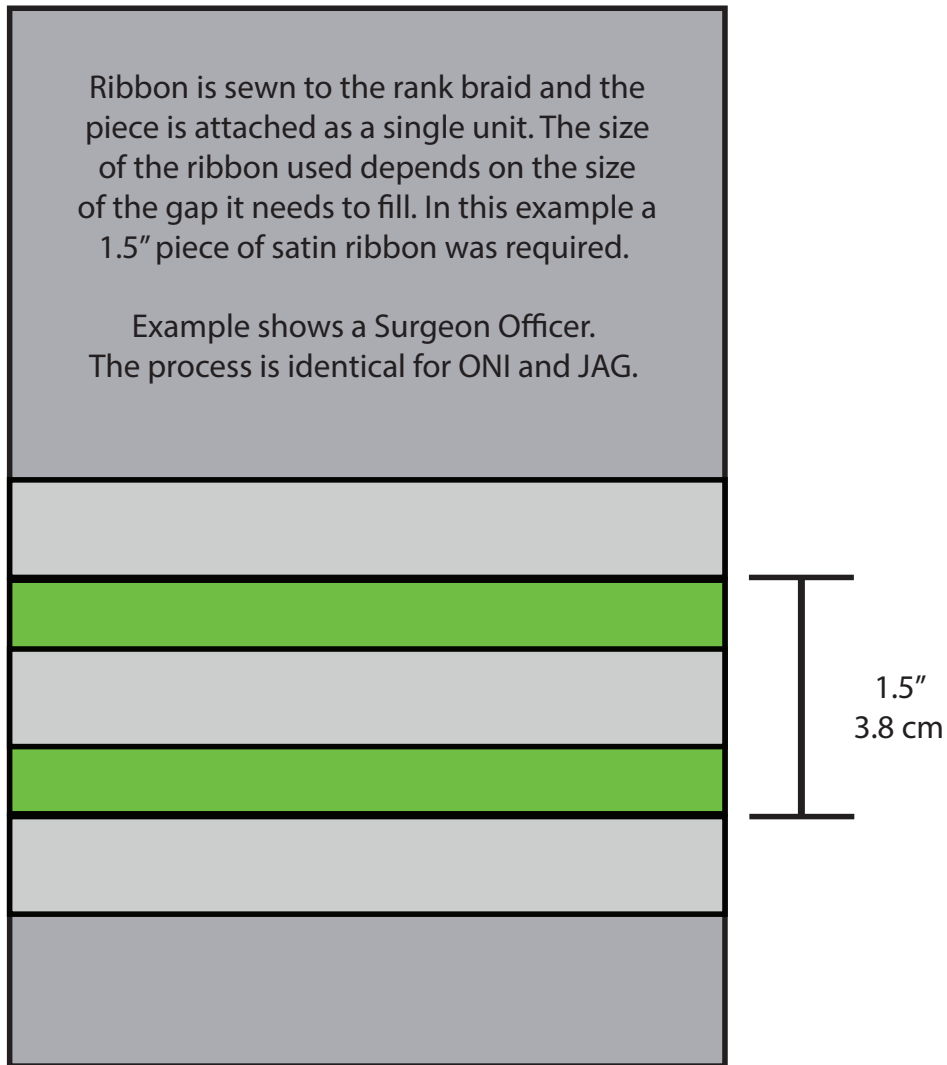

## Measurement and Insignia Guide

### SHIP PATCH EXAMPLES:



### NUMBERED FLEET PATCH EXAMPLE (AS WORN BY FLEET COMMAND STAFF):



### SPACE LORD PATCH EXAMPLE (AS WORN BY ALL PERSONNEL ON BUREAU STAFF):



### NAVAL ACADEMY STAFF (AS WORN BY RMN BUTRAIN PERSONNEL):



**Uniform Board Suggestion:** Personnel who are members of multiple units may wish to cut a Velcro patch to form fit the assignment patch, fuzzy side on the uniform, to make swapping back and forth easier.

For example: If a member is assigned to HMS Hector, but is also an instructor at Saganami Island, having the form fit Velcro behind the assignment patch will allow that member to represent both of their hats with ease.

# Measurement and Insignia Guide

## HMS UNCONQUERED AND OTHER UNIQUE INSIGNIA:



### HMS Unconquered rocker:

This specialized ship rocker is worn by those who have been assigned to the crew of the RMN's oldest commissioned warship, HMS Unconquered. It is worn immediately above the standard ship patch so that they are nested together. It is highly recommended that the HMS Unconquered rocker and the standard ship patch first be sewn together onto a piece of black felt. The felt should then be trimmed, leaving a small boarder which can then be used to sew the patches to the uniform jacket or tunic. 1/4" is recommended. Not only does this provide a sharp look, but it will make attaching the two patches much easier and ensure proper alignment.

The rocker is not authorized for wear by itself and must always be worn with a RMN assignment patch. When worn, the rocker and the assignment patch are considered one entity and the necessary adjustments should be made when attaching to the shoulder of the uniform.



**JAG Officer Insignia (unavailable)**



**Surgeon Officer Insignia**



**ONI Agent Insignia**



**Surgeon Assistant Insignia**

# Measurement and Insignia Guide

## RATING PATCH EXAMPLES AND NAME BADGES:



ENLISTED  
NAME TAPE



WARRANT OFFICER/OFFICER  
NAME TAPE



ALL RANKS  
NAME BADGE

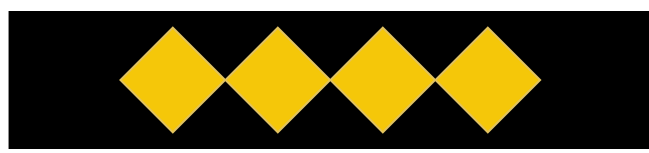

OFFICER  
RANK TAPE



WARRANT OFFICER  
RANK TAPE



# Measurement and Insignia Guide

## RMN BERETS:

### STANDARD RMN BERET

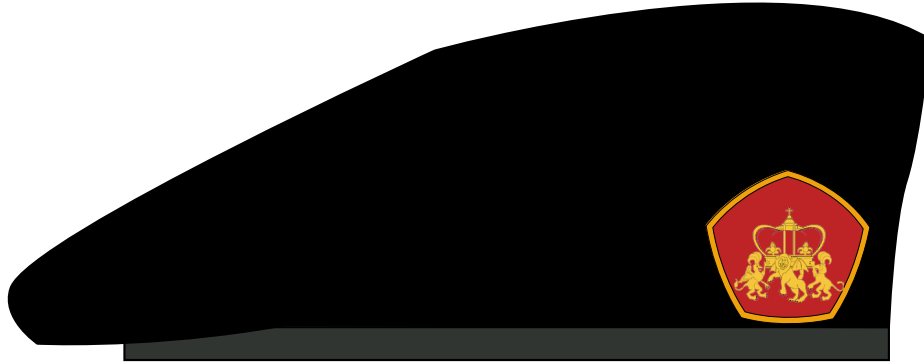

### COMMANDING OFFICER BERET

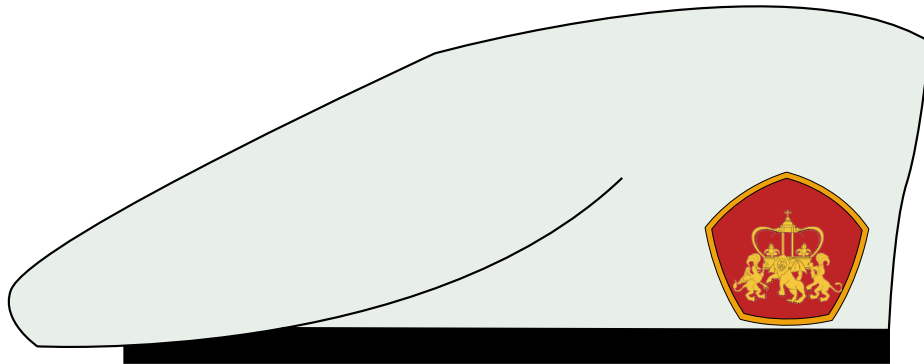

### FMFC BERET (ref Corps Directive 01-1707)

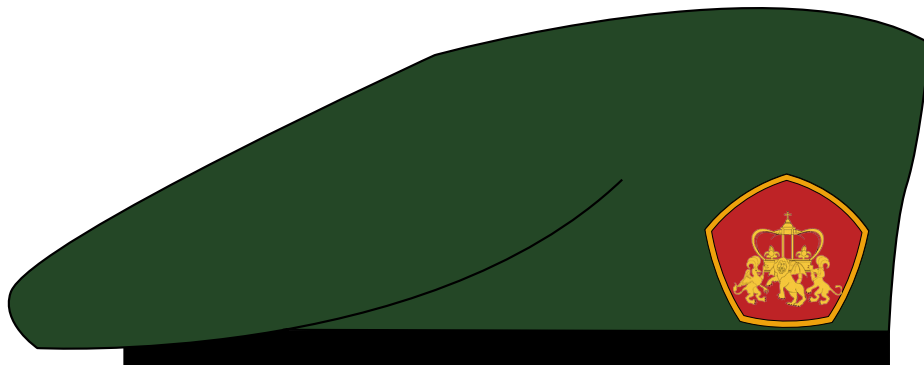

**Uniform Board Suggestion:** The TRMN Uniform Board recommends the GI Type Inspection Ready beret by Rothco when available. They arrive pre-formed and pre-shaved. All that is required is to sew on the RMN beret flash. A link to the recommended supplier has been included in the Quartermaster's Corner section of this manual.

# Measurement and Insignia Guide

## RMN NAME BADGE:

The RMN metal name badge shall be purchased from "My Name Badges". It shall consist of the wearers last name, first initial. For example: "SMITH, A"

The name shall be in all caps with no period/dot after the first initial.

Those members who have earned a peerage may elect to wear a name badge with their peerage name. For example: The Grand Duke Montana may wear a name badge that says MONTANA.

A three magnet magnetic backing is generally accepted as the norm, however some members prefer to use a traditional clutch back.

A link to the company shown in the screenshot below is included in the Quartermaster's Corner section of this manual.

The screenshot displays the My Name Badges website interface. At the top, there is a navigation bar with links for Home, Plastic Name Badges, Metal Name Badges, Self-Expiring Badges, Make Your Own Badge, Visitor Badges, and Badge Buddy. The main content area features a product listing for a "0.625" x 2.5" MaestroBadge - Durable Metal, 5/8" x 2 1/2"". The product has a 4.7-star rating based on 6707 reviews. Below the product title, there is a "Design Your Own Badge" section with instructions to enter text and select a typestyle. A text input field contains "LAST, FI" and a font dropdown is set to "Optima". To the right, a preview window shows the badge design with the text "LAST, FI" in a bold, serif font. Below the preview, there are buttons for "Preview", "Edit Design", and "Spell Check". At the bottom of the design section, there is a "Total Saved Badges: 0 Badge" indicator. The bottom of the page features two buttons: "Save & Create More" and "Save & Next step".

**Uniform Board Suggestion:** This supplier offers price breaks for larger orders. It is recommended that, whenever possible, members try to organize a group order for name badges.

# Measurement and Insignia Guide

## OFFICER MESS DRESS, CLASS A, EPAULETS:

The RMN officer mess dress, class A, epaulets shall be purchased from "QuartermasterShop.com". They are reproduction US Army Civil War era gold epaulets.

**Junior Officers (O-1 through O6b)** wear the version with 1/8" fringe.

**Flag Officers (F-1 through F-4)** wear the version with 1/4" fringe.

**Senior Flag Officers (F-5 through F-6)** wear the version with 1/2" fringe.

When ordering it is only necessary to select the fringe size, as indicated above, for your rank. All other options should be left blank.

A link to the company shown in the screenshot below is included in the Quartermaster's Corner section of this manual.

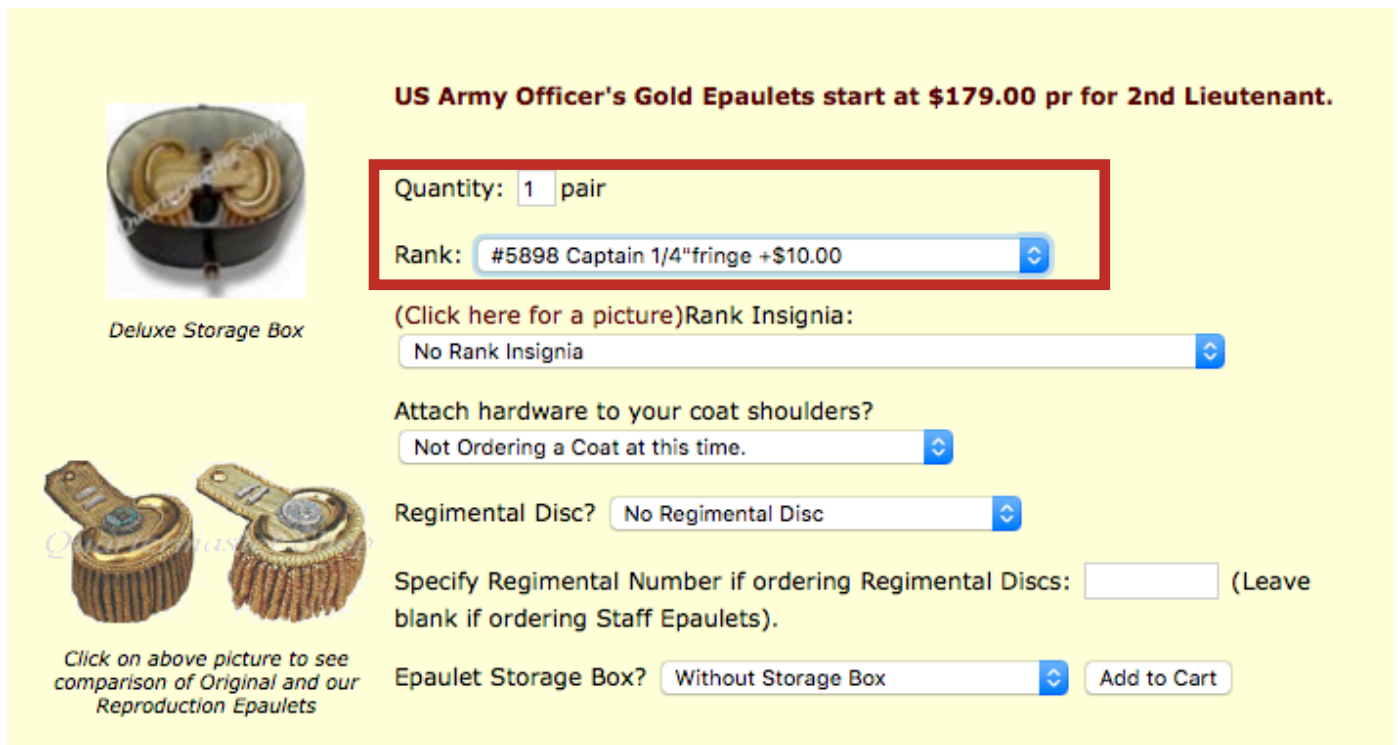

**US Army Officer's Gold Epaulets start at \$179.00 pr for 2nd Lieutenant.**

Quantity: 1 pair

Rank: #5898 Captain 1/4"fringe +\$10.00

(Click here for a picture) Rank Insignia: No Rank Insignia

Attach hardware to your coat shoulders? Not Ordering a Coat at this time.

Regimental Disc? No Regimental Disc

Specify Regimental Number if ordering Regimental Discs: (Leave blank if ordering Staff Epaulets).

Epaulet Storage Box? Without Storage Box

*Click on above picture to see comparison of Original and our Reproduction Epaulets*

**Note:** This item is perhaps, aside from the cost associated with assembling a uniform jacket and rank braid, the most expensive piece of cosplay associated with TRMN. That being said, a cheaper alternative has not been found that delivers the same quality and a look consistent with BuNine's design. If you have decided to take the leap to complete a full mess dress uniform as an officer in the RMN, these epaulets will transform your costume into a uniform.

While we understand that the epaulets are already expensive, it is HIGHLY recommended that the optional storage box be purchased with the epaulets. It cannot be purchased separately at a later date. The option to make your own storage box is out there as well, but regardless, a storage box is absolutely necessary. The epaulet fringe is constructed from gold wire bullion, and once it gets bent, it will stay bent.

# Measurement and Insignia Guide

## COLD WEATHER FATIGUE FLIGHT PATCH EXAMPLES:

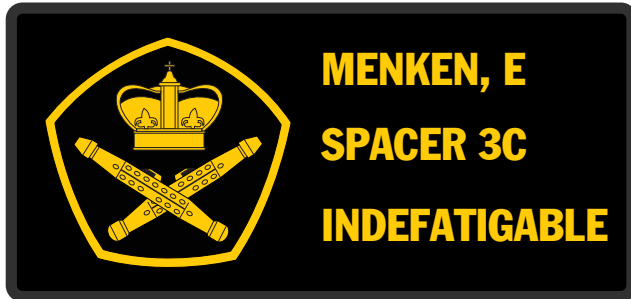

**Note:** Warrant officers and enlisted display their rating insignia, once earned, as well as their abbreviated title. A list of approved abbreviations can be found in BuTrain-001, Student Manual, on pages 29 and 30.

Enlisted ONI Agents, warrant staff officers, and staff officers display their unique insignia.

All others, including enlisted command positions authorized to display a rating patch, display the standard RMN cold weather flight badge insignia.

# Measurement and Insignia Guide

## OFFICERS:

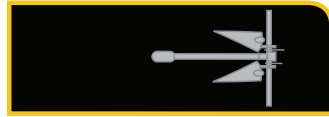
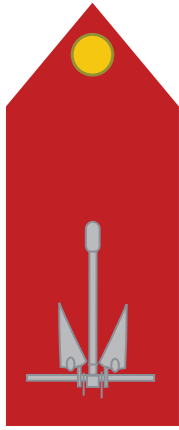

MIDSHIPMAN  
MIDSHIPWOMAN  
JUNIOR MEMBER (16-18)



ENSIGN  
O-1



LIEUTENANT  
JUNIOR GRADE  
O-2



LIEUTENANT  
SENIOR GRADE  
O-3

# Measurement and Insignia Guide

## OFFICERS:

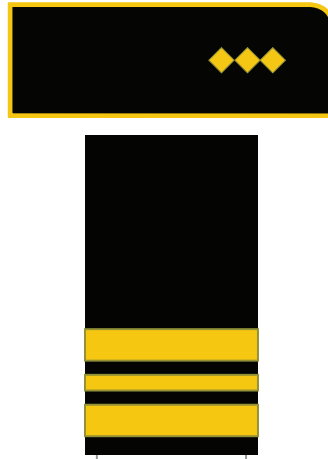

LIEUTENANT  
COMMANDER  
O-4



COMMANDER  
O-5

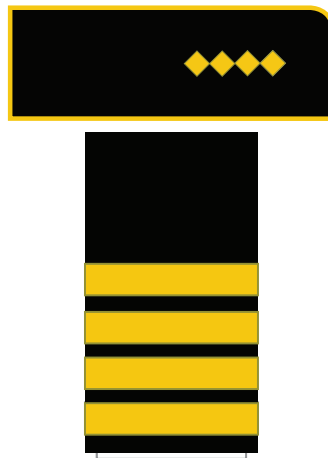

CAPTAIN  
JUNIOR GRADE  
O-6A

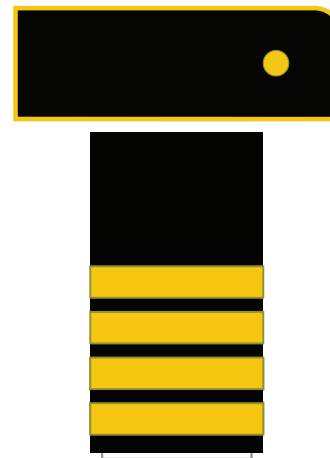

CAPTAIN  
SENIOR GRADE  
("CAPTAIN OF THE LIST")  
O-6B

**Note:** The rank of Lieutenant Commander, O-4, is the highest rank achievable by commissioned officers that have chosen the Service Path IAW Admiralty Order 1707-01.

# Measurement and Insignia Guide

## FLAG OFFICERS:

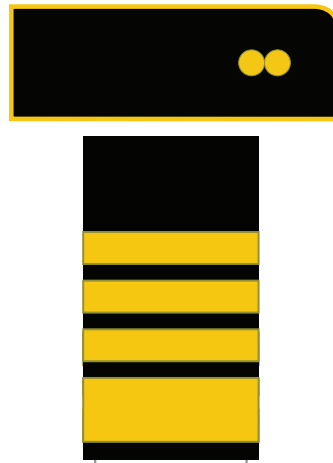

COMMODORE  
F-1

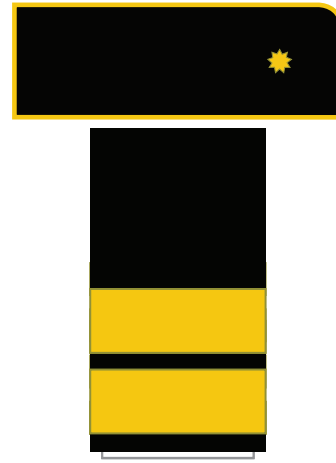

REAR ADMIRAL OF THE RED  
REAR ADMIRAL OF THE GREEN  
F-2

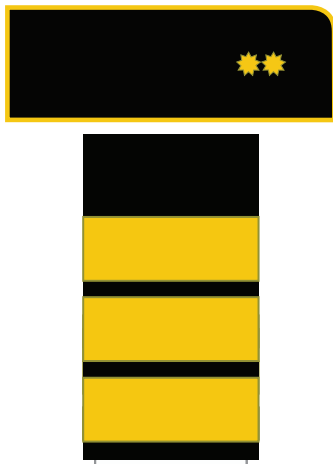
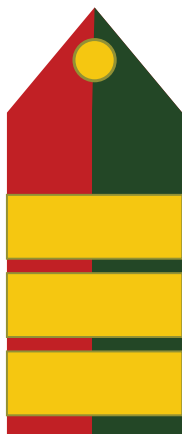

VICE ADMIRAL OF THE RED  
VICE ADMIRAL OF THE GREEN  
F-3

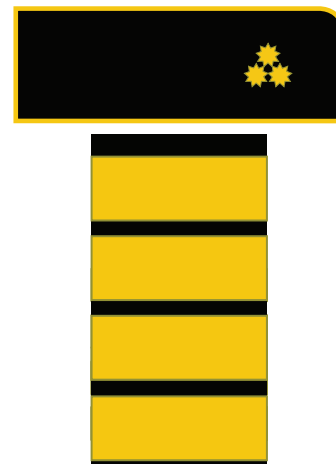

ADMIRAL OF THE RED  
ADMIRAL OF THE GREEN  
F-4

**Note:** The rank of Rear Admiral of the Green, F-2(B), is the highest rank achievable by commissioned officers that have chosen the Staff Path IAW Admiralty Order 1707-01.

# Measurement and Insignia Guide

## FLAG OFFICERS:

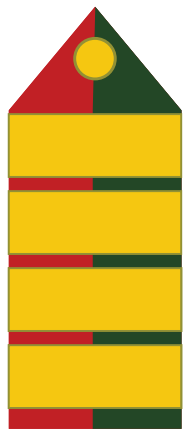

FLEET ADMIRAL OF THE RED  
FLEET ADMIRAL OF THE GREEN  
F-5

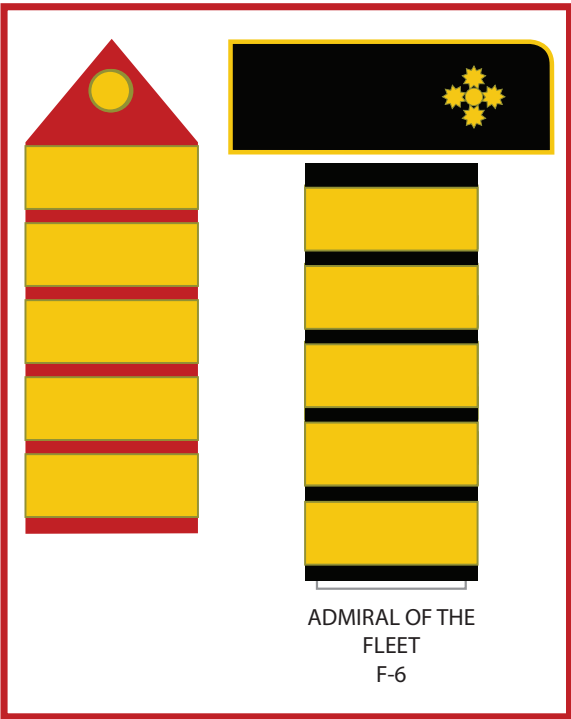

ADMIRAL OF THE  
FLEET  
F-6

**Only one Admiral of the Fleet permitted on active duty at a time.**



# Measurement and Insignia Guide

## WARRANT OFFICERS:



WARRANT OFFICER  
W-1

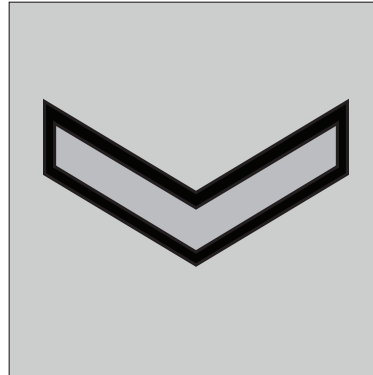

WARRANT OFFICER FIRST CLASS  
W-2

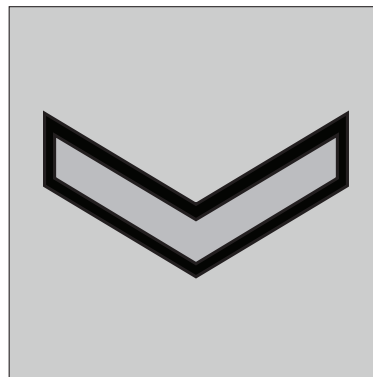

CHIEF WARRANT OFFICER  
W-3

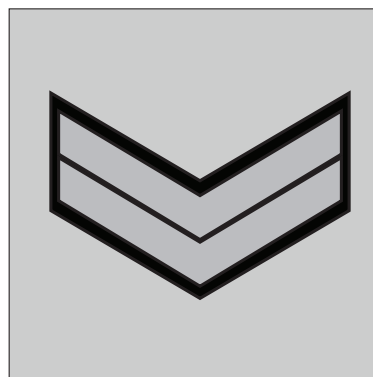

**Note:** The rank of Warrant Officer First Class, W-2, is the highest rank achievable by warrant officers that have chosen the Service Path IAW Admiralty Order 1707-01.

**Note:** The rank of Chief Warrant Officer, W-3, is the highest rank achievable by warrant officers that have chosen the Staff Path IAW Admiralty Order 1707-01.

# Measurement and Insignia Guide

## WARRANT OFFICERS:



SENIOR CHIEF WARRANT OFFICER  
W-4

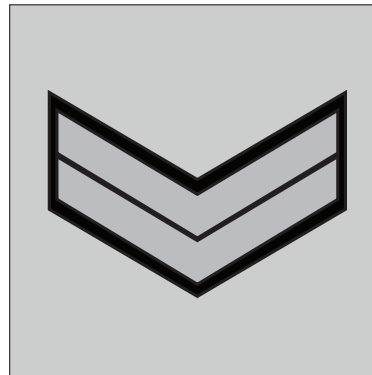

MASTER CHIEF WARRANT OFFICER  
W-5



**Uniform Board Suggestion:** It is recommended that the insignia first be sewn to a piece of black felt. The felt should then be trimmed, leaving a small boarder as shown in the illustration, which can then be used to sew the insignia to the uniform jacket or tunic. 1/4" is recommended. Not only does this provide a sharp look, but it will make attaching the insignia much easier.

# Measurement and Insignia Guide

## ENLISTED RANKS:

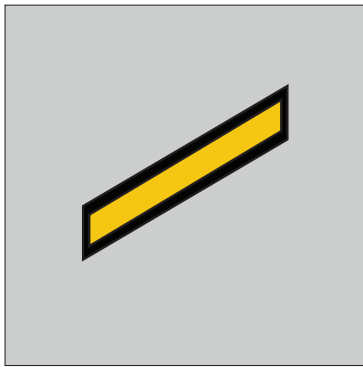

SPACER THIRD CLASS  
E-1

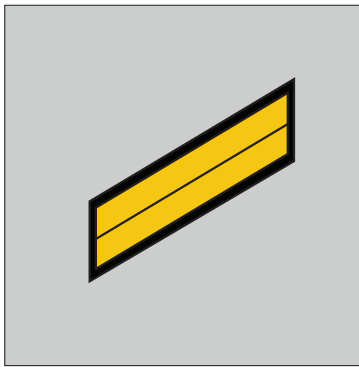

SPACER SECOND CLASS  
E-2

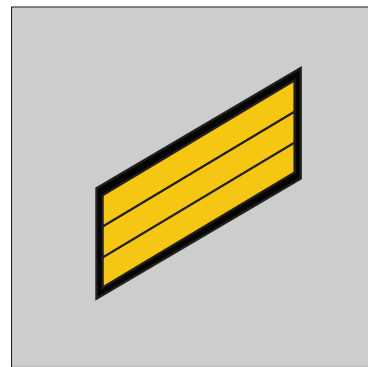

SPACER FIRST CLASS  
E-3



PETTY OFFICER THIRD CLASS  
E-4



PETTY OFFICER SECOND CLASS  
E-5



PETTY OFFICER FIRST CLASS  
E-6

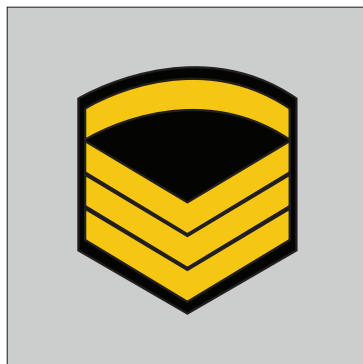

CHIEF PETTY OFFICER  
E-7



SENIOR CHIEF PETTY OFFICER  
E-8



MASTER CHIEF PETTY OFFICER  
E-9

**Note:** The rank of Chief Petty Officer, E-7, is the highest rank achievable by enlisted personnel that have chosen the Service Path IAW Admiralty Order 1707-01.

**Note:** The rank of Master Chief Petty Officer, E-9, is the highest rank achievable by enlisted personnel that have chosen the Staff Path IAW Admiralty Order 1707-01.

# Measurement and Insignia Guide

## E-10 AND SPECIAL RANKS:



SENIOR MASTER CHIEF  
PETTY OFFICER  
E-10



FLEET SENIOR MASTER CHIEF PETTY OFFICER  
COMMAND SENIOR MASTER CHIEF PETTY OFFICER  
E-10



SENIOR MASTER CHIEF PETTY OFFICER  
OF THE  
ROYAL MANTICORAN NAVY  
E-10

**Note:** Senior Master Chief Petty Officers, regardless of rating, will wear a full color crown above their rank insignia. The full color crowns, as well as the rank inserts for Fleet Senior Master Chief Petty Officers and Command Senior Master Chief Petty Officers are obtained from Senior Master Chief of the Royal Manticoran Navy Sir Thomas Coonradt.

# Measurement and Insignia Guide

## SPECIAL RANKS: BOSUN

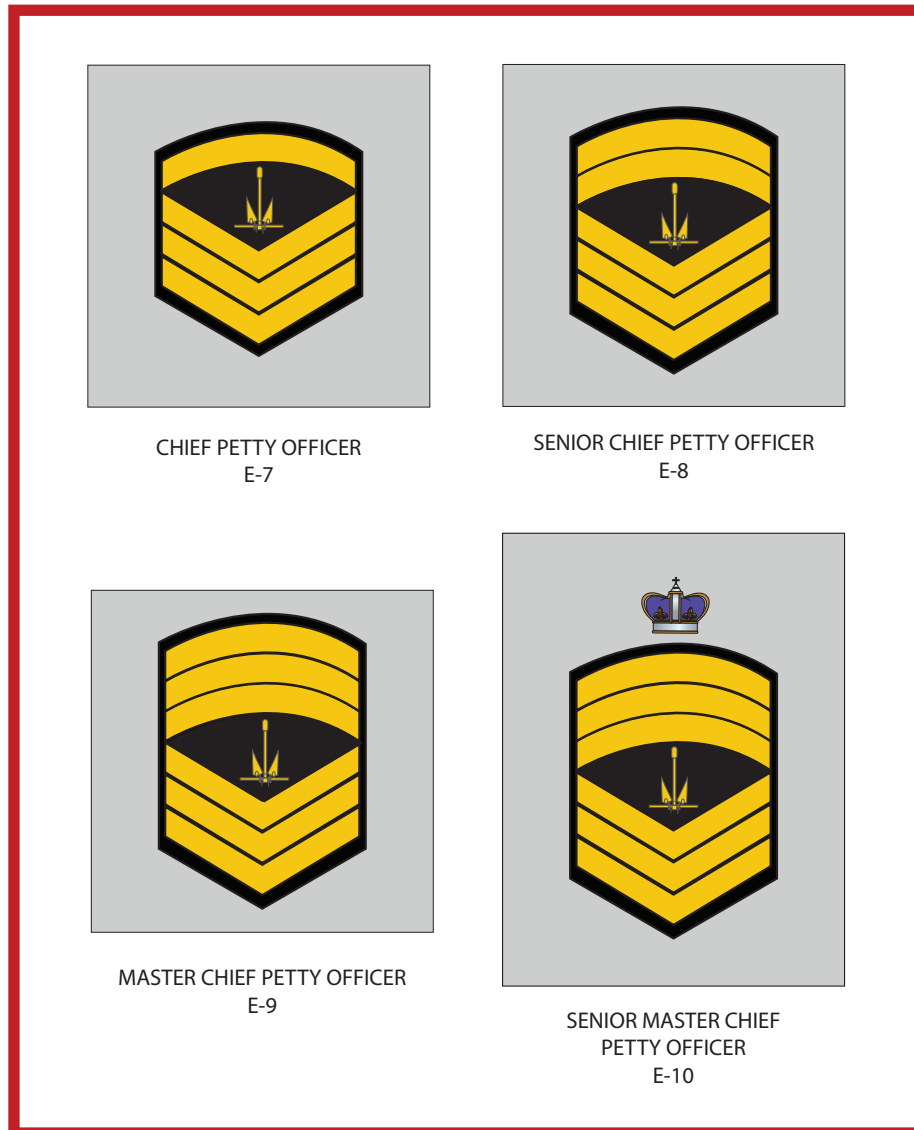

**Uniform Board Suggestion:** It is recommended that the insignia first be sewn to a piece of black felt. The felt should then be trimmed, leaving a small boarder as shown in the illustration, which can then be used to sew the insignia to the uniform jacket or tunic. 1/4" is recommended. Not only does this provide a sharp look, but it will make attaching the insignia much easier.

For the ranks of E-7 through E-10, the black felt backing should NOT be cut away from the center of the rank insignia.

For the E-10 special ranks, the insert will cover the black felt backing in the center.

# Measurement and Insignia Guide

## RMN RANK COLORS AND ASSOCIATED RATINGS:

### Command Department:

The command department consists of the following:

#### Operations Group:

- \* Operations Specialist
- \* Intelligence Specialist

#### Non-rating Organizational Positions:

- \* Boatswain (Bosun)
- \* Master-at-Arms

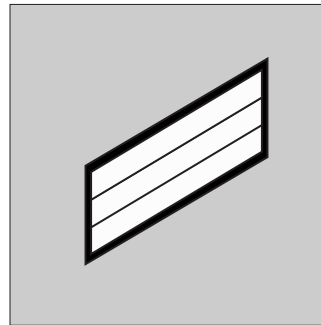

Command Dept  
White Rank Insignia

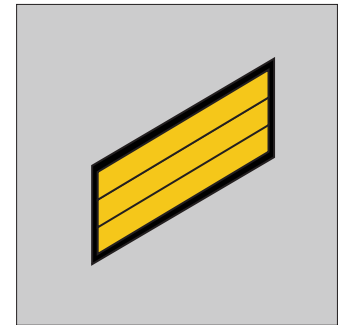

Non-rated,  
Bosun, E10,  
Master-at-Arms  
Gold Rank Insignia

---

### Logistics Department:

The logistics department consists of the following:

- \* Storekeeper
- \* Disbursing Clerk
- \* Ship's Serviceman

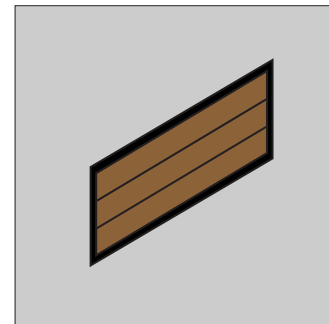

Logistics Dept  
Brown Rank Insignia

---

### Administration Department:

The administration department consists of the following:

- \* Personnelman
- \* Navy Counselor
- \* Steward
- \* Yeoman

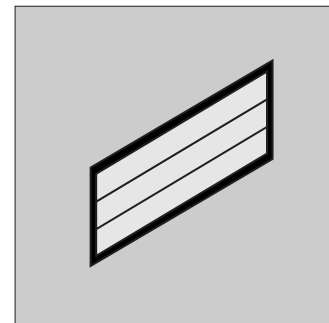

Administration Dept  
Gray Rank Insignia

# Measurement and Insignia Guide

## RMN RANK COLORS AND ASSOCIATED RATINGS:

### Engineering Department:

The engineering department consists of the following:

#### Propulsion Group:

- \* Impeller Technician
- \* Power Technician
- \* Gravitics Technician

#### Environmental Group:

- \* Environmental Technician
- \* Hydroponics Technician
- \* Damage Control Technician

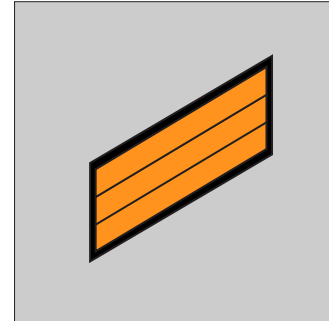

Engineering Dept  
Orange Rank Insignia

---

### Tactical Department:

The tactical department consists of the following:

#### Combat Systems Group:

- \* Fire Control Technician
- \* Electronic Warfare Technician
- \* Tracking Specialist
- \* Sensor Technician

#### Weapons Group:

- \* Missile Technician
- \* Beam Weapons Technician
- \* Gunner

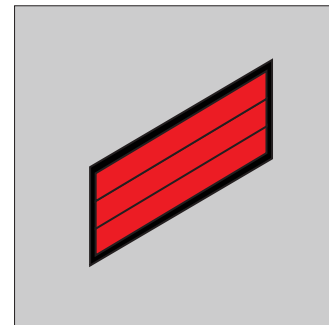

Tactical Dept  
Red Rank Insignia

# Measurement and Insignia Guide

## RMN RANK COLORS AND ASSOCIATED RATINGS:

### Astrogation Department:

The astrogation department consists of the following:

- \* Helmsman
- \* Plotting Specialist

### Flight Operations Department:

- \* Coxswain

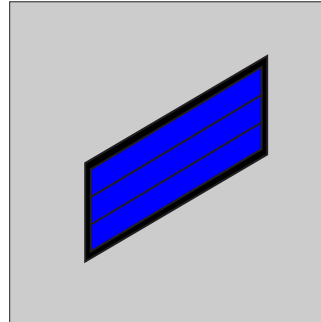

Astrogation Dept.  
Blue Rank Insignia

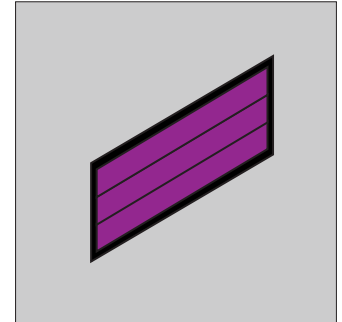

Flight Ops  
Purple Rank Insignia  
\*Coxswain only\*

### Communications Department:

The communications department consists of the following:

- \* Data Systems Technician
- \* Electronics Technician
- \* Communications Technician

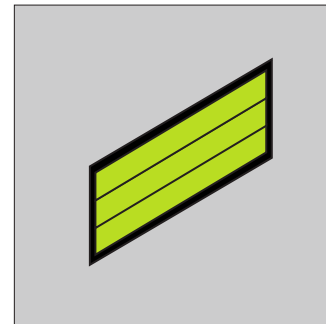

Communications Dept.  
Light yellow/green Rank Insignia

### Medical Department:

The medical department consists of the following:

- \* Corpsman
- \* Sick Berth Attendant

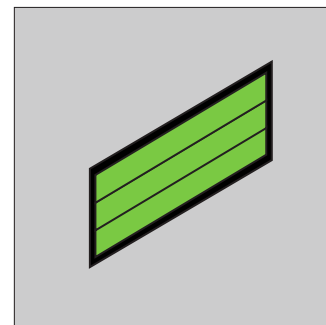

Medical Dept.  
Apple green Rank Insignia



## Quartermaster's Corner

This section contains the names of merchants that will assist you in gathering the items necessary to construct your uniform. These suppliers have been vetted as satisfactory by the Uniform Board, and deliver a product consistent, both in look and quality, with our uniform regulations.

In most cases the cheapest possible supplier has been identified in an effort to make putting a uniform together as accessible to all as possible. If there are any questions, or any problems with the links, please contact a member of the Uniform Board or raise your concern on the Uniform Manuals section of the forum and we will be happy to assist you.

While the Bureau of Supply is always the preferred supplier, there are many items that they do not, or cannot stock. For any questions regarding items that are carried by the Bureau of Supply, please contact a Bureau of Supply member. For questions regarding items from a Uniform Board recommended vendor, please contact the RMN Uniform Board liaisons.

As always, if there are any questions regarding this manual, or how to wear the uniforms shown within, please reach out to the Uniform Board, or the Department of Uniform Manuals, and they will be happy to assist you.

This section should be utilized in conjunction with the Required Items lists found on the Illustration pages.

### To access the Quartermaster's Corner:

1. Log into the TRMN Forums
2. Navigate to the Bureau of Communications forum
3. Click on "Uniform Questions"
4. Click on "Uniform FAQs"
5. The topic should be pinned to the top of the board - click to open.

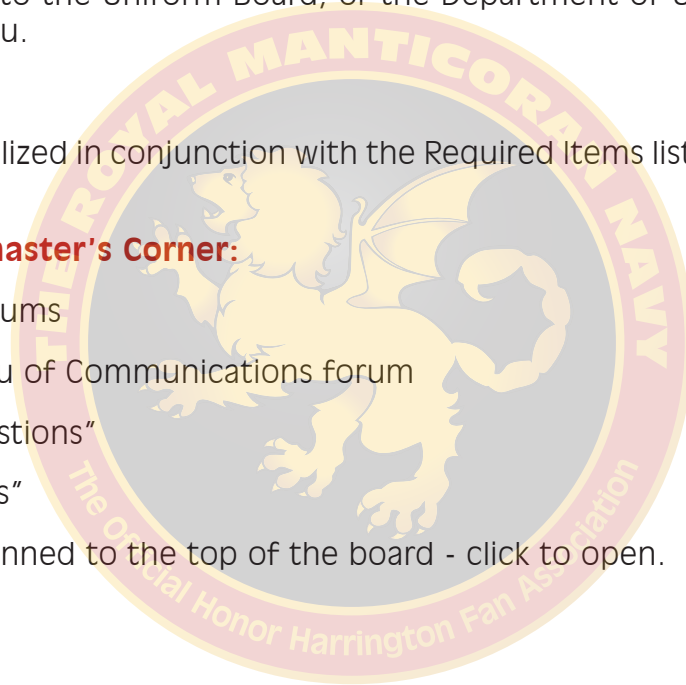



**THE ROYAL  
MANTICORAN NAVY**

---

**The Official Honor Harrington  
Fan Association**